THE WEATHER
Fair, slightly cooler tonight; Sunday fair, moderate west to southwest winds

THE LOWELL SUN

6 O'CLOCK

ESTABLISHED 1878 | LOWELL MASS. SATURDAY JUNE 14 1913 | PRICE ONE CENT

SMALLPOX IN PERKINS ST.

IPSWICH STRIKERS TELL OF LOW WAGES

One Received $1.50 a Week—Body of Miss Paudolopoulou Will Not be Exhumed

IPSWICH, June 14.—Testimony regarding wages paid at the Ipswich hosiery mill, where the fatal rioting occurred Tuesday night, was introduced by the defence when the hearing of the 19 men, women and girls charged with rioting was continued today.

Christiana Panagopoulou, aged 16, said she had worked in the mill for a year and a half at a weekly wage of $1.50, "sometimes ten cents less but never a nickel more." She said she never went to school. Poulitza Bizou, also 16, who has been in America a year and a half and has been employed at the mill for a year, said she received about two dollars a week but never more and sometimes less. Neither of these girls is a defendant.

Continued to last page

FLETCHER DID NOT END HIS LIFE

Sudden Appearance of Police with Warrant Killed Palmist, Not Poison, Says Examiner

BOSTON, Mass., June 14.—After weeks of investigation Dr. George McGrath, medical examiner, announced that John William Fletcher, a palmist, whom the police declared took poison when they went to the Pelham hotel on April 22 last to arrest him, was not a suicide. Dr. McGrath when he performed the autopsy was unable to find any traces of poison, so he sent the organs to Dr. Emerson for chemical analysis. Dr. Emerson reported Thursday that they contained no traces of poison.

Spiritualists declare that the sudden appearance of the police with a warrant charging Mr. Fletcher with offences of which his friends assert he was innocent gave him a shock which resulted in death from organic heart disease. Dr. McGrath is confident that this theory is correct.

ADOPTION OF FLAG CELEBRATED

Patriotic Sentiments Stirred by History of Old Glory—Veneration an Ancient Custom

Run up Old Glory!
Let it blaze
In red and white against the sky
And tell the story of the days
When hearts were stout and hopes were high.
Forget the daily fights of greed;
Forget the struggles, the dismay
Of facing cruelty and need—
Run up Old Glory for the day!

From the tall flag staff on the roof of The Sun building, the Stars and Stripes today waved in the breeze in observance of the national Flag Day.

Continued to last page

Butler Vets

The members of the Butler Veteran Firemen's association will journey to Charlestown on June 17, where they will compete with several other similar organization for prizes offered for best tub work. The local men expect to return to Lowell with some of the prizes and also while in Charlestown to spread a sentiment in favor of holding the next convention of the Veteran Firemen's associations in this city.

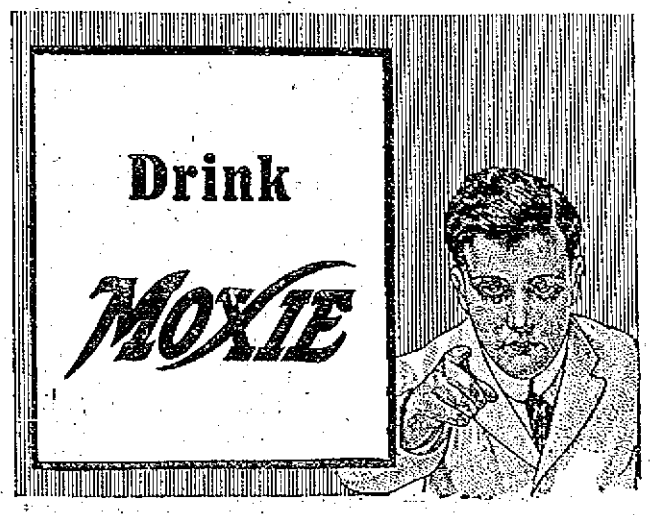

DISEASE SPREADS

DR. PIERRE BRUNELLE, Jr.

JOHN E. DRURY

DR. THOMAS F. CARROLL

MEMBERS OF BOARD OF HEALTH WHO HELD SPECIAL MEETING TODAY AND ADOPTED VIGOROUS MEASURES TO ABATE EPIDEMIC.

Another smallpox victim, Aurore St. Pierre, 7 years old, has been removed to the contagious disease hospital in Chelmsford street. This makes the third case within about as many days and the board of health held a special meeting this morning, not because the present condition is considered alarming, but because the board believes that an ounce of prevention is worth a pound of cure. Besides the board of health members and the agent and the clerk of the board, there were present at the meeting, Mayor O'Donnell, Dr. Charles E. Simpson, state inspector; Dr. T. B. Smith, Dr. Frank McAvinnue, Dr. William M. Collins and Hugh J. Molloy, superintendent of schools.

In supplying the history of the case, or as much of it as was possible to

(Continued to page eight.)

ENGINEER OF WRECKED TRAIN REPORTED "BRAKES NO GOOD," HE SAYS—INQUEST RESUMED

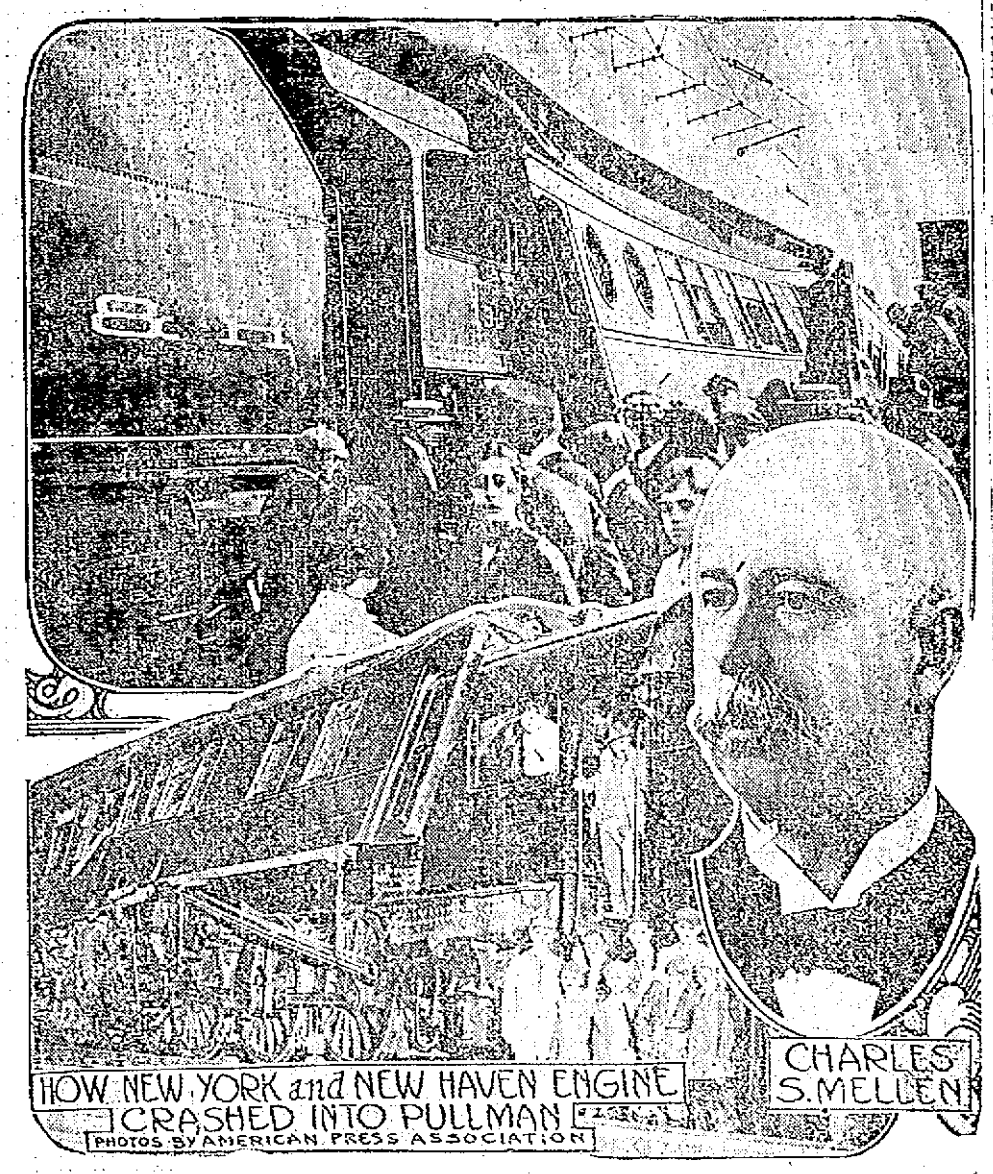

STAMFORD, Conn., June 14.—When the coroner's inquest into the cause of the fatal wreck on the New Haven road here Thursday was resumed today further evidence was given as to the efficiency of the braking apparatus and general condition of the big Pacific type locomotive which bored into the parlor car Skylark.

Brakes "No Good"

Coroner Phelan had ordered produced the book in which Engineer Charles Doherty said yesterday he had written his complaint that the engine brakes were "no good" at the Stamford roadhouse on Tuesday and that Engineer John Harmon of New Haven, who had been laid off the day before, for running this engine past a signal he called. Harmon had given as his excuse that the brakes failed to work.

Conductor Thomas Dunn was called but he was not in the room and Clayton N. Woodward, general superintendent of the New York, New Haven & Hartford road, was called. After being sworn and in response to questions, he described his duties and those of Supt. Droege of the Shore line division. The latter, he said, had general supervision of operation of that division but has division superintendents and other subordinates. There was no book of rules to guide the superintendent but the man himself knew when he had exceeded his authority.

Powers Limited

The witness further said that his powers were limited. General Manager Bardo being his superior. Asked about the Boston & Maine, Mr. Woodward explained that that line was opprated independently.

The limitations of the general superintendent's power included that of expenditures.

He had no authority to expend except under authority from higher officers. In response to further questions, Mr. Woodward stated he had no power to make contracts or purchase equipment.

Asked as to purchase of engines, he replied that he presumed President Mellen had the power but probably the board of directors would pass on it. The witness again stated that he knew of no book or set of rules circumscribing the duties of an officer.

ENGINEER OF WRECK ARRESTED AND HELD IN $5000

STAMFORD, Conn., June 14.—Engineer Doherty was arrested last night, charged with manslaughter, upon a warrant issued by Assistant Prosecuting Attorney F. W. Huxford. Bail was fixed at $5000, which was furnished by John Dillon of New Haven, his brother-in-law.

FOUR PERSONS INJURED IN WRECK IN THE STAMFORD HOSPITAL

STAMFORD, Conn., June 14.—Only four of the persons injured in the Stamford wreck are now at the Stamford hospital. They are:

Albert Bodick, 1258 Prospect avenue, New York; fractured skull and broken ankle; condition reported as very serious.

Eleanor Blum, Brooklyn, bruised, improving rapidly.

Mary Thompson, Flushing, L. I., shock and cuts, improving.

Miss Margaret Broderick, Farmington, Conn., deep gash in forehead, also swallowed broken glass, out of danger.

F. B. Jennings, Jr., 86 Park avenue, New York, and J. W. Husted of Roxbury, Mass., left the hospital last evening.

Miss Broderick, who in professional life is Mlle. Manon, was on her way to New York to fill a theatrical engagement. Failure to keep the engagement led to inquiry and she was found in the hospital. Miss Broderick is a niece of Bishop Broderick of Rochester N. Y.

MEN FINED UNDER STREET ORDINANCE

They Disregarded One Way Restrictions on Nichols and Smith Streets

Judging from police court results this morning the local police are bent upon enforcing the recent city ordinance which converted Smith and Nichols streets into one way thoroughfares. Four defendants, William M. Hall, Albert F. Johnson, Merrill Pelletier and Philip Ladan all pleaded guilty to violating this ordinance and were fined $2 each. None of the defendants had paid any attention to the posted warnings at the head of each street until arrested. This morning's summary example, however, will doubtless prove sufficient to restrain drivers of vehicles from a similar violation of the ordinance in the future.

A man named Louis Perron pleaded guilty to drunkenness this morning and his countenance presented a very much battered appearance as he arose in the dock. His right eye, the bridge of his nose and his forehead were terribly scratched and were colored a deep purple. In fact only one side of his face had any resemblance to that of a human being. The fact was brought out that the defendant had two small children. He claimed that they are both in the orphanage on Pawtucket street, but the case was continued for investigation.

Several other cases were also continued. Michael Finnucan, charged with assault and battery upon John McPhee, had his case continued for a week. Avalle Sarton's case, the complaint reading "Assault with a dangerous weapon upon Patrick Reddin" was continued until a later session upon petition of Deputy Downey. Fred C. Peters, charged with assault and battery, will plead his case next Monday.

Walter Durgin, a man who has appeared before the local court four times within a year on the charge of drunkenness, was sent to jail for a term of five months. Judge Enright allowed William J. Boyd to pay a fine of $15 instead of being committed to one of the state or county institutions when he found him guilty of drunkenness. It was Boyd's third offence.

Mary E. Allen, a second offender on the charge of drunkenness, pleaded guilty and was fined $6.

Margaret G. Anderson pleaded guilty to the charge of drunkenness for the third time within the year. She received a fine of $15. Hattie Gozlin, who only got out of jail two weeks ago, was in the dock this morning again charged with drunkenness. She informed the court that she had a brother and sister living in a small New Hampshire town. The case was continued until Wednesday in order that her relatives may be looked up. Ed. J. Halloran, a second offender, was fined $6.

Well Satisfied

Many of the tenants of the new Sun building say they would sooner think of going out of business than return to their former locations.

Help The Bride

First of all let us help the bride to be a bright and clever hostess.

With the electric toaster stove, coffee percolator and tea samovar the rest is easy!

Give her these useful, handsome gifts!

Lowell Electric Light Corp.

50 Central Street.

Deposit Something Weekly
"Little and Often Fills the Purse"
Interest Begins Monthly
FLAK FINGER PRINTS USED
SAVINGS DEPARTMENT
TRADERS NAT. BANK
MIDDLESEX ST. AND P. O. AVE.
Hours: 8.30-3, Sat. 8.30 to 12.30, 7-9.

THE CENTRAL SAVINGS BANK
Depositors in this Bank are requested to present their deposit books for verification during the months of April, May and June of this year.
CLARENCE W. WHIDDEN, President.

FOR 64 YEARS
This Bank Has Never Paid Less Than
4 Per Cent.
Interest Begins July 12
City Institution for Savings
WAMESIT STREET | HURD STREET
CENTRAL STREET

WAGON STRUCK BY CAR

Michael Harrington of No. Billerica Injured

Mr. Michael Harrington, aged about 75 years, of North Billerica, was seriously injured yesterday afternoon near his home when the team he was driving was struck by a Woburn bound electric car and he was thrown to the street.

It is understood that Mr. Harrington was driving from his residence to the street, and in doing so it is necessary for him to cross the tracks, when a car coming from Lowell struck the team, throwing the man violently to the road. It is believed that he sustained a broken collar-bone and injuries about the face and head. He was removed to St. John's hospital, where his injuries were dressed and it was reported this morning that he was resting as comfortably as could be expected.

The curve where the accident happened has always been a dangerous place and other accidents have occurred there not very long ago. It is a point that requires the exercise of care.

THE PAROCHIAL SCHOOLS

Closing Events Arranged for Sunday June 22

The closing exercises of the parochial school of the Sacred Heart parish will take place on Sunday evening, June 22, in the school hall at 8 o'clock. An interesting program is at present being prepared by the sisters and will be announced later. Diplomas will be given the graduates and Very Rev. T. Wade Smith, O. M. I., will address the gathering.

St. Michael's

The graduates of St. Michael's parochial school will receive their diplomas at the 10.45 o'clock mass at the church on Sunday, June 22. The pastor, Rev. Father Shaw will preach and there will be special music by the choir.

TO DEMOBILIZE ARMY

European Powers Will Make Demand

SOFIA, Bulgaria, June 14.—It is understood the European powers intend to make a collective demand for the demobilization of the Bulgarian army as soon as the cabinet has been constructed, which is expected in the course of today.

AEROPLANE COLLAPSED

Portuguese Aviator Was Killed Today

LISBON, Portugal, June 14.—A Portuguese aviator named Manio was killed today through the collapse of his aeroplane when he was flying at a height of 1000 feet. Machine and aviator plunged to the earth together and he was found dead in the debris.

At this time of year be sure to use Hood's Lotion. Soothing, healing, antiseptic. Best for all weather effects on the skin the year round. 50c.

Dys-pep-lets

Made only by C. I. HOOD CO.

quickly sweeten sour stomach, stop belching, relieve heartburn, nausea and seasickness; also sleeplessness from indigestion. Delicious and economical. Get a 10c., 50c. or $1 box today. All druggists.

Remember the name **Dys-pep-lets** Take no Substitute

NEW LINE OF

Hammocks

All Styles and Colors.

Couch Hammocks

With Mattress, Wind Shield and Chains.

Canvas Camping HAMMOCKS

Made for Service and Comfort

Stretchers, Ropes and Hooks

BARTLETT & DOW

216 Central Street.

Dourode's Ice Cream Soda and Confectionery Store

In the Old City Hall Building and Candyland, in the Bradley building, are the finest in this city and so are their goods. If you want the best ice cream or soda, give them a trial and you will be a steady customer. There is nothing better than the best, and that is the only kind that is served at each of their stores. They can please you at the Boston candy stores.

No. 12 THE LOWELL SUN - June 14

LIBRARY CONTEST COUPON

GOOD FOR TWO VOTES

This coupon is good for two votes when properly filled out and deposited in any contest store ballot box.

NAME OF CONTESTANT

NAME OF VOTER

Six consecutive coupons will be exchanged for a certificate good for twenty-five extra votes at any contest store.

This coupon is void ten days after date.

MARTYR TO THE "CAUSE" BURIED

Funeral of Miss Davison Who Was Injured at Derby Race Held Today—5000 March

LONDON, June 14.—The suffragettes, militant as well as non-militant, had made elaborate preparations for the funeral today of Miss Emily Wilding Davison who died of injuries received in interfering with the king's horse during the running of the Derby on June 4.

A special train brought the body of the "martyr" from Epsom to London, where a procession composed of 4000 or 5000 women was organized to escort it across the city to the principal streets to St. George's church, Bloomsbury, where the service was held.

Most of them were dressed in white with purple sashes and black bands around their arms and carried bouquets and wreaths of white flowers.

20 Bands in Line

Shortly after midday 20 bands which were to furnish the music for the procession assembled at the Victoria station where there was a great display of wreaths bound with the suffragette colors and banners to be borne in the procession. One of these bore the legend "Fight on—God will give the victory" and another "Unconquerable and not afraid."

The train bearing the coffin left Epsom station soon after one o'clock the coffin was covered with a purple pall and was accompanied to London by Miss Davison's brother and a suffragette guard of honor dressed in white and wearing black sashes.

No Attention to Police

The program which had been arranged was for the funeral procession to pass through the main streets of London between Victoria station and Bloomsbury and when the officials of Scotland yard suggested that the women should parade through the quieter side streets they became highly indignant and announced they would pay no attention to the police. The possibilities of a collision thus seemed large.

Mrs. Emmeline Pankhurst was arrested again today and taken to Holoway jail. She had been released on license on May 30 owing to ill health brought about by a hunger strike while she was serving her sentence of three years' penal servitude.

Coffin Covered With Flowers

The procession started from Victoria station at two o'clock. The coffin covered with flowers was in an open hearse drawn by four black horses. Bands played dirges while the members of various women's societies fell into line behind the hearse, each group headed by its banner and all wearing mourning bands.

Curious crowds surrounded the station making progress difficult.

The parade was divided into eleven sections under the command of the chief marshal, Miss May Sophia Allen who on several occasions has suffered imprisonment for the "cause." The suffragettes marched in fours, all carrying flowers.

Pastor Not a Sympathizer

The coffin was in the middle of the procession and the clergy of St. George's church, Bloomsbury, marched at the head. The rector of the church, the Rev. Charles Baumgarten, had issued a statement that he was not a sympathizer with the woman's militant tactics.

The Thompson Hardware Co. offer a small lot of shopworn Arctic Freezers at about half price. These are made by the White Mountain Freezer Co., and are first class. Order one quick.

JAP COMMISSIONERS IN AMERICA TO LEARN ALL ANTI-ALIEN FACTS

WASHINGTON, June 14.—The arrival shortly of Dr. Juichi Sayeda, representing the chambers of commerce of Japan, and T. Kamiya, who represents the dignity as a people at stake, arrived at San Francisco to investigate the situation as regards the California anti-alien land law, is awaited with interest by the state department. It is probable that President Wilson will receive the investigators and aid them in securing information. While according to dispatches received by the Japanese embassy here, all war talk as regards Japan is considered bosh, still the officials here are not ignorant of the fact that Japan is taking the California situation much to heart, as it affects the honor of Japan, and the spirit of jingoism in the mikado's realm is said to be burning still. Meetings in this country seeking first hand facts and protests against the American land laws are planned.

GAMBLER STABBED IN SHOULDER

"Bridgie" Webber Who Testified Against Lieut. Becker, in Rosenthal Case, Attacked

NEW YORK, June 14.—"Bridgie" Webber, one of the four gamblers who testified against Lieutenant Becker and the gunmen convicted of the murder of Herman Rosenthal, another gambler, was stabbed in the shoulder shortly after midnight this morning under circumstances which he seemed loath to explain.

He was in the St. Vincent's hospital today suffering some pain and weak from the loss of blood but his wound will have no serious result unless blood poisoning sets in.

Webber at first did not account for the stabbing at all. Then he said he was walking in Eighth street on his way to a subway station when a small-boy ran out of a house behind him and plunged a penknife into his left shoulder. Webber finally declared: "I do not know who stabbed me and I don't want to know."

Detectives learned that Webber kept a midnight engagement with Sam Paul, whose name was often mentioned in the early stories of the Rosenthal case as the leader of an outing of East Siders who talked of "croaking" Rosenthal, who has lately kept a small restaurant near Eighth street. It appeared that Webber had been attacked shortly after concluding his engagement with Paul.

Webber an Informer

Herman Rosenthal was killed July 16 of last year. Although Webber was arrested in the round-up of gamblers that followed and was charged with implication in the murder he was never tried.

With "Bald Jack" Rose and and others, he turned state's evidence and helped to send former Police Lieutenant Becker and the four gunmen to Sing Sing, where they are now under death sentence. After the trial of the gunmen Webber and his fellow informers were released. They declared they had received many threats against their lives and for several weeks afterward they lived in dread of an attack at the hands of former associates in the underworld who sought revenge.

After a brief sojourn in Havana Webber returned to New York and announced he had given up gambling.

Light weight garments easily wrinkle and light colored fabrics quickly soil. But here's where we come in. Just send your clothes to the Dillon Dye Works and we will put them in perfect condition. Free from wrinkles and soil. The cost is small, but the effect is great!

If you haven't, try us once!

The Dillon Dye Works

Opp. City Hall 300 Merrimack St.

BILLERICA TOWN NEWS

Rowell Girls are Active —Talbot School Closed

The senior class of the Howe high school will attend the services at the Unitarian church tomorrow morning, where the baccalaureate sermon will be delivered by the Rev. L. V. Rutledge, the pastor of the church. The service will begin at 10.45.

The "Rowell Girls" held a very enjoyable meeting at the home of Mrs. Switzer on Talbot avenue last night. A large amount of sewing was accomplished, after which refreshments were served by the hostess, assisted by Mrs. Chesley Nickerson. It was voted to hold an outing at Canobie Lake on June 25.

The regular meeting of the board of selectmen will be held in the town hall on next Monday evening.

The Talbot school closed yesterday afternoon for the summer vacation. The classes of the Pollard school, with the exception of the ninth grade, also closed although no special exercises were held.

St. Patrick's School Takes the Lead

In Library Contest—Y. M. C. A. and K. of C. Make Good Showing—High School, C. M. A. C., Elks, Y. W. C. A. and St. Michael's Church and Others Closely Follow—107 Contestants

Now that the long list of candidates is set forth in printer's type, the time for speedy and concerted action is here. This is an affair, which, if carried to a successful issue, will require the exercise of united purpose. One cannot simply depend upon each individual to serve his purpose unless that individual has been approached personally or by letter, indicating the desire from the executive heads for this support. Leadership is essential, and the leadership must be augmented by tributary working forces. The contest man is well aware that this suggestion will be put into effect, but delay along this line may result in defeat in the end. A word to the wise is sufficient.

How Vote Is Tabulated

For the edification of all friends of this movement it is well to explain here the process employed in counting the votes each week. Each merchant makes a careful tabulation of the vote cast in his store every Monday; the report, including the votes is delivered to the Gilbride company's department store before Tuesday, 12 o'clock and expressed to New York. The contest man arrives at the grand total from these reports.

Coupon Balance of Power

The great importance of The Sun two-vote coupon is now apparent to every one, for the sales of The Sun are daily increasing, and the suissors of thousands of voters will travel miles upon miles around this precious little coupon ere September 4th arrives.

The first boom of the cannon lands the St. Patrick's church and school in the forefront, a position always enviable in the big contest. This worthy school's friends were alert from the outset and passed the news from ear to ear that they were out after the beautiful library, so every one began to get busy. St. Michael's church also has been on the tongues of hundreds of customers in the stores and the position they hold in this, the first week, should give them redoubled courage and determination to work toward the much coveted first place among the long list of aspirants for the library this coming week.

The votes cast for the Knights of Columbus and the F. & A. Masons augurs much toward the expected rivalry this contest creates, and these contestants are in the running, which the large vote thus far indicates. The C. M. A. C. makes a splendid showing. The Young Men's Christian association, the Lowell High school, the Y. W. C. A., the B. P. O. Elks, St. Peter's church and others too numerous to mention at this writing are among the leaders the first week, and will no doubt be hugging the top notchers from now until the end, if they are not resting upon the top rung of the ladder themselves.

Careful diligence has been exercised to publish every vote, large and small, so that voters may appreciate that nothing escapes the notice of the contest man, but beginning next week you will find some of the names voted for dropped out of the list because, after careful inquiry, it is found that the organizations have no possible show in competition with other more formidable contestants.

This will save useless labor and all contestants having less than 100 votes next Saturday will be dropped from the list. The contest department will gladly receive suggestions from any one, but the name must be signed and not anonymous; such communications will be treated in absolute confidence. This department is maintained for the purpose of running down any little complaint and adjusting same. Always address A. O. Johnson, 32 Union Sq., New York City.

Next Saturday will show an increase of over 10 per cent over the vote designated below. So look to your laurels that your favorite may land in that much coveted first place in the issue of that day.

It would be well for some societies to consolidate their work instead of splitting as they are. For example, the Independent Order of Odd Fellows and the Knights of Pythias would have a much better showing if the vote for the lodges were totalled. The same applies to others. You should get together and determine this matter without delay.

If the Library contest closed today, St. Patrick's school would win first prize, the Y. M. C. A. would win second prize and the Knights of Columbus would win third prize. St. Patrick's school would win the first prize because they have the majority vote, the Young Men's Christian association would win the second prize because of the majority vote in their class and the Knights of Columbus would win third prize because of the largest vote in their class. Any contestant is eligible to compete for the first prize, but only one prize goes to each class, for instance should St. Patrick's school win the first prize, this would eliminate all other contestants in this class from receiving a prize; the same applies to the other classes, only one prize is awarded to each division.

STANDING OF CONTESTANTS

CLASS ONE

Y. M. C. A.	1317
Lowell High school	3106
Y. W. C. A.	2357
St. John's Hospital	1734
Lincoln School	1516
Lowell General Hospital	975
St. Peter's Orphan Asylum	860
Highland Grammar School	655
Lowell Corporation Hospital	412
Greek School	246
Moody School	231
Westford Academy	161
Public Library	140
Carlisle Library	131
Bartlett School	117
Old Ladies' Home	85
Varnum School	42
Edson School	26
Greenhalge School	17
Y. W. C. A. Elverlook Club	14
Washington School	14
Green School	13
Tewksbury School	8
Rogers Hall School	5
Franco American Orphanage	1

CLASS TWO

Knights of Columbus	3867
Masons' Union	3246
C. M. A. C.	2911
B. P. O. Elks	2270
A. O. H., Division 1	1598
Fraternal Order of Eagles	932
Lowell Boys' Club	621
I. O. O. F.	357
M. T. I.	223
Billerica Grange, No. 223	150
Post No. 120, G. A. R.	129
Ancient York Lodge	50
Princeton Club	41
B. T. I.	40
Court Wamesit, F. of A.	30
S. A. Hines Lodge, K. of P.	30
Kilwinning lodge	25
Pawtucket M. B. Club	17
Lucy Larcom Club	11
Knights of Pythias	12
Caledonian Club	12
Centralville Lodge, I. O. O. F.	10
Molly Varnum Chapter, D. A. R.	10
Washington Club	10
Vesper Country Club	8
Red Men	7
Fat Men's Club	8
Lowell Council, No. 8, R. A.	6
Pelham Lodge	5
C. W. U. L.	5
Wamesit P. G.	3
Glenmore Club	2
C. Y. M. L.	2
Westmore Club	1
Pawtucketville B. C.	1
Loyal Order of Moose	1
Father Mathews T. A. S.	1

CLASS THREE

St. Patrick's church and school	16,505
St. Michael's church	14,892
St. Peter's church and school	10,834
St. Mary's church	7,823
St. Jean De Baptist church	4,396
First Universalist church	3,614
St. Paul's M. E. church	1,934
Notre Dame de Lourdes	1,301
C. Y. M. L. St. Patrick's church	1,207
Sacred Heart church	523
Immaculate Conception church	408
St. Michael's Guild	349
St. Anthony's church	223
St. Patrick's Sanctuary Choir	191
St. Michael's school	150
St. John's church	96
Holy Rosary Society, Sacred Heart church	70
St. Anne's Episcopal church	63
First Baptist church	63
Highland Congregational church	60
First Primitive Methodist church	46
Swedish Evangelical church (Birthday Society)	40
Grace Universalist church	35
St. Patrick's Boys' school	33
First Congregational church	30
Calvary Baptist church	25
I. M. church	21
Martin Luthers	20
Free Baptist church	18
Greek church	15
Centralville M. E. church	13
First Trinity church	10
Pawtucket Congregational church	10
St. Joseph's church	10
St. Louis' church	10
Immanuel Baptist church	10
Holy Rosary Society, St. Michael's church	10
Holy Rosary Society, St. Peter's church	10
Hillside church	9
St. Michael's Holy Name society	8
St. Columba's church	7
St. Anne's church	4
Immaculate Conception sodality	3
Polish church	2
Pawtucket church	2
High Street S. S.	2
Chelmsford Baptist church	1

Directory of Merchants Who Issue Votes:

These are the business men issuing votes in the Great Library contest:

THE GILBRIDE COMPANY
MERRIMACK AND PALMER STREETS
Department Store—Headquarters of the Contest Where Thousands Will Vote Daily.

MACARTNEY'S APPAREL STORE
72 MERRIMACK STREET
Clothiers and furnishers—Retailers of the Best There Is In Men's Wear.
The beautiful library is on display here.

HARRY RAYNES
Manufacturers Jewelers—Diamonds and Solid Silver.
69 CENTRAL STREET

O'SULLIVAN BROS. CO.
OPP. CITY HALL—MERRIMACK ST.
Our Specialties: O'Sullivan's "No-Korn" Shoe, "Laureate" Boots, Arch Support Shoes.

A. E. O'HEIR & CO.
15 HURD STREET
Furniture, Beds, Bedding, Carpets, Refrigerators, Linoleum, Matting, Crawford Ranges, Curtains, Etc.

ERVIN E. SMITH COMPANY
43-45-47-49 MARKET STREET
Hardware, Tools, Paint, Steel, Iron, Lime, Cement, Oils, Mill and Auto Supplies.

DICKERMAN & McQUADE
Hatters—Men's Outfitters.
Corner Central and Market Streets

HARRY C. KITTREDGE
MERCANTILE STATIONER
15 CENTRAL STREET
News Dealers, Booksellers and Stationers.

THEATRE VOYONS
CENTRAL STREET
Lowell's most comfortable moving picture house.

FLAT IRON CIGAR STORE
W. H. I. HAYES COMPANY
70 Central Street and 71 Prescott Street

LOUIS ALEXANDER
IMPORTER and TAILOR
52 Central Street
Up one flight, over Electric Light Co.

HENNESSY'S POOL AND BILLIARD GARDENS
243 Central Street

D. E. McQUADE
167 CENTRAL STREET
Foreign and Domestic Fancy Groceries.

LOWELL WALL PAPER CO.
George W. Chase, Prop.
97 Appleton St.
Wall Paper and Interior Decorations.

DICKERMAN & McQUADE
Cor. Central and Market Sts.
SPORTING GOODS

DOURODES' BOSTON CONFECTIONERY STORE
218 Merrimack Street

SULLIVAN'S SHOE STORE
Dan Smith, Prop.
337 Bridge Street
Repairs of all kinds.

BAY STATE DYE HOUSE
54 Prescott Street
Garments cleaned and dyed.

OUR DRUGGISTS ARE LOCATED CONVENIENTLY TO ALL

FRANK J. CAMPBELL
Tower's Corner Drug Store
CENTRAL STREET, COR. MIDDLESEX

THOS. C. WALKER
505 MIDDLESEX ABOVE DEPOT

BRUNELLE PHARMACY
33 EAST MERRIMACK ST.

JOHN H. O'NEIL
LAWRENCE AND WAMESIT STS.

LOWELL PHARMACY
Boutlier and Delisle, Proprietors
832 MERRIMACK STREET

JOHN T. SPARKS & CO.
COR. LAKEVIEW AND AIKEN AVES.

RAY F. WEBSTER
415 BRIDGE STREET

THE GROCERS AND MARKETS

VOTERS—ATTENTION—IMPORTANT!

JOHN ST. PUBLIC MARKET
John P. Curley, Proprietor
30 JOHN ST.

J. B. ARTHUR & CO.
GROCERS
Fine Teas and Coffees a Specialty
401 BRIDGE STREET

JOHN F. SAUNDERS'
MARKET—159 GORHAM ST.

FAMILY GROCERY CO.
D. H. Sullivan, Prop.
401-403-405 WESTFORD STREET

SPECIAL INSTRUCTIONS ABOUT BREAD LABELS, CIGAR BANDS, COFFEE AND TEA LABELS, LAUNDRY SLIPS, ICE CREAM BOXES, BOTTLE CAPS, SOAP WRAPPERS, FLOUR BAGS AND CIGARETTE BOXES.

When you present the above for entry into the returns always have same in neat package. Write on outside the name of contestant you are working for and the exact number of votes. Be sure that your count is absolutely accurate. Redeemed only at Gilbride Department Store, Macartneys Apparel Shop, and O'Heir Furniture Store.

JOHN H. JOHNSON
FAMOUS CIGARS
152 Federal Street, Boston

Johnson's Private Stock	5c
Johnson's Rosa de Juncos	10c
Johnson's Al Havana	10c

Bands good for Five and Ten votes each. Try them—none better. Your opportunity, Men!

FEDERAL MILLING CO.
HIGH GRADE FLOUR
F. S. BEAN, Distributor
VOTERS! Ask your grocer for these well known high grade flours, as we will redeem the empty bags as follows:
"Sphinx" bags, reg. size, 100 votes.
"Sphinx" bags, small size, 35 votes.
"Lucky" bags, reg. size, 35 votes.
"Lucky" bags, small size, 25 votes.
"Mohawk" bags, reg. size, 35 votes.
"Snow Drop Pastry" bags, reg. size, 50 votes.
"Snow Drop Pastry" bags, small size, 25 votes.

F. S. BEAN & CO.
Produce Commission Merchants
The wrappers of Meadow Brook Butter, 3-lb. boxes, redeemable for 200 votes.
The wrappers of Meadow Brook Butter, prints redeemable for 40 votes.
The box of Meadow Brook Eggs, dozen in box, redeemable for 40 votes.
507 DUTTON STREET

FRIEND BROTHERS
LOWELL'S MOST MODERN AND PROGRESSIVE BAKERY
Best by test for twenty-five years. Ask your grocer for this famous bread. Friend's Celebrated Milk Bread, Nu-Tri-Loaf Bread, Lucky Bread. Bands and Wrappers will be redeemed for one vote with each cent of purchase.

LORD SALISBURY TURKISH CIGARETTES
We have arranged to redeem the empty box at TEN VOTES each.

HARVARD BREWING COMPANY
The caps on every bottle are good for Ten Votes each.

SCRIPTURE'S LAUNDRY
FRANK K. STEARNS, Prop.
256 Lawrence Street
Save the laundry slips, they will be redeemed for one vote with each cent.

A. CRUICKSHANK
ARCH STREET
Ice Cream and Fancy Frozen Products Manufacturers.
Tops of the boxes are redeemable as follows: Pints, 20 Votes Each; Quarts, 50 Votes Each.

THE STANDARD BOTTLING CO.
High Class Carbonated Beverages.
HILL'S FLEUR-DE-LIS GINGER ALE
Each cap will be redeemed for Ten Votes.

F. M. BILL & CO.
79-81-83-85 MARKET STREET
FINE TEAS AND COFFEES
Bill Grade Coffee, Bill Grade Tea, Middlesex Coffee. Pure—always alike, always good. The Coffee and Tea labels will be redeemed for votes, one vote with each cent of purchase.

BEACH SOAP COMPANY
LAWRENCE, MASS.
World Soap Wrappers, redeemable at 10 votes each.
5c World Soap Powder premium tickets, 10 votes each.
Four lb. World Soap Powder, 50 votes each.
World Cleanser Premium Coupon, 20 votes each.

"SYLVIA" WAS WELL RECEIVED

A Delightful Operetta at the Sacred Heart School Hall

"Sylvia," a most delightful two act operetta, was presented at the Sacred Heart School hall last evening for the second time and scored an unprecedented success. The piece was given there on May 29th under the auspices of the Children of Mary sodality, and so well was it received that the managers were showered with requests to repeat it. When the announcement of a repetition of the operetta was made, many were elated, and that the success of the first performance was well known was evidenced last night, for the hall was crowded long before the announced time to start.

At 8 o'clock Borjes orchestra opened with a very pleasing march and proceeded to entertain with a concert program which were well received. At 8.30 o'clock the curtain went up for the operetta and the members of the chorus all neatly attired stepped forward and gave several selections that were greeted with applause. Miss Kathleen Jennings then occupied the centre of the stage and proceeded to entertain in her inimitable manner. She disclosed the theme of the play, which is a simple pastoral story of two young maidens, the one a country girl, the other a court lady, who, envious of each other's lot, determine to exchange sweethearts. By a change of costumes and the use of magic flower called "Cupid's Eye," they succeed in deceiving their lovers. A series of rather exciting but amusing scenes follow, during which are introduced many other characters who are delightfully entertaining with their dialogue and songs.

Miss Jennings portrayed the role of "Sylvia," the court lady and in the important character surprised even her greatest admirers. She gave several solos, connected with the piece, and each was received with tumultuous applause. Her acting, too, would do credit to a professional. Miss Bessie Finnegan, who interpreted the role of Betty, a country maiden, appeared to excellent advantage, and her acting and singing elicited the plaudits of the audience on numerous occasions. Especially good was Miss Finnegan when she masqueraded as the court lady. Mr. John J. Devlin, in the role of "Sir Berlram De Lacey, the court poet," was well adapted to the part and his work was greatly enjoyed. His singing, as usual, was excellent, and after his several numbers, he was loudly applauded.

George Kerwin was assigned to the role of "William," a burly but honest farmer, and he played his part in an unusually clever manner. Mr. Kerwin, who possesses a rich baritone voice, used it to good advantage, and his rendition of "The Wild West Wind," was one feature of the piece. Timothy Finnegan, as "Prince Tobbytum," provoked the unbounded mirth of the audience. His makeup alone was the signal for applause, while his classy language, necessary to the part, was the hit of the evening. He was also heard in several good musical numbers.

Misses Minnie Maguire and May Brown, ladies in waiting, gave their parts in a praiseworthy manner. The "farmer's daughters," namely: Blanche Golden, Mary McCarty, Elizabeth Roche, Anna Costello, Alice Hartley, Margaret Jennings, Catherine Boyle, Julia Harrington, Mary Gordon, contributed greatly to the success of the entertainment. They were attired in pink bonnets and gowns and carried baskets of flowers. During the progress of the performance, the girls rendered a number of pleasing selections, and executed several pretty steps.

Marion Studio.

MISS BESSIE FINNEGAN,
Who Took the Part of "Betty."

The Haymakers too, were very important to the success of the piece. They were: Mary Burke, Adelaide Doyle, Mary Bakey, Nora Sheehan, Hazel Underwood, Catherine Donohue, Gladys Freeman, Margaret Conley, Lucy Sharkey, Catherine Routine, Margaret Farnham, Catherine Sheehan.

As farm hands and contributors to the chorus work the following young men added materially to the exquisiteness of the program: Edward McNulty, Joseph McGann, John Hartnett, Walter Brown, James Winn, John Duggan, Thomas Hartley, Edward Donohue, Harry Heelon, Frank McGuire, William Finley, Eugene Mullin, Fred Gibson.

The selections by the orchestra and the accompanist were all that could be desired, and at the close of the performance all participants as well as the directors, Miss Elizabeth Miskella, Rev. James F. McDermott, O. M. I., and the members of the Holy Name society, under whose auspices the operetta was presented, were warmly congratulated. Very Rev. T. Wade Smith, O. M. I., pastor, Rev. John P. Flynn, O. M. I., spiritual director of the society and many other clergymen were in attendance and they with all others were well pleased with the entertainment.

DEATHS

FULLER—Mrs. Edward K. Fuller died June 11, at Hartland, Me. She leaves besides her husband, three sons and three sisters, Mrs. John H. Steward of Chelmsford; Mrs. Amanda A. Entwistle and Miss L. M. Stevens of this city.

MECHORIAN—Antaram Mechorian died yesterday at the Lowell hospital, aged 35 years. The body was removed to the rooms of Undertaker George Eastman.

LASUA—Edward Lasua, aged 37 years, 6 months, died last evening at his home, 89 Main street. He leaves besides his wife, a son, James Lasua, and a brother, John Lasua, of Chazy, N. Y.

MELVIN—Mrs. Emma E. Melvin died last night at her home in Chelmsford Centre, aged 59 years. She leaves two brothers, C. H. Smith, of Providence, R. I., and J. T. Smith, of Chelmsford Centre; six nieces and six nephews.

FUNERAL NOTICES

CARPENTIER—The funeral of Mrs. Henri Carpentier will take place Monday morning at 8 o'clock from her home, 30 West Meadow road. A high mass of requiem will be celebrated at St. Columba's church at 9 o'clock. Friends invited. Undertaker Amedee Archambault in charge of funeral arrangements.

CROWELL—Died at 50 Whitney avenue, Agnes M. Crowell, aged 55 years, wife of Albert Crowell. She leaves one son, Freeman S. Crowell of Pittsfield, Mass. Funeral services Sunday, June 15th, at 2.30 o'clock, No. 50 Whitney avenue. Friends invited to attend. Funeral in charge of Undertaker John A. Weinbeck.

FAIRBANKS—Died in this city, at Lowell hospital, Mrs. Annie Fairbanks, aged 72 years, 4 mos. Funeral services will be held from the First Presbyterian church, Appleton street, Sunday afternoon at 3 o'clock. Friends invited. Please omit flowers. The funeral arrangements are under the direction of Undertakers Young and Blake.

LASUA—The funeral of the late Edward Lasua will take place Monday morning from the house at 89 Main street. A solemn high mass of requiem will be sung at the Sacred Heart church at 9 o'clock. Funeral will take place in St. Patrick's cemetery. Funeral arrangements in charge of Undertaker Joseph Albert.

MELVIN—Died in Chelmsford Centre, June 13, Mrs. Emma E. Melvin, aged 79 years, 1 mo. and 4 days. She leaves two brothers, C. H. Smith of Providence, R. I. and J. T. Smith of Chelmsford Center. Funeral will take place from her late home Monday afternoon at 2 o'clock. Friends invited. Burial in Lowell cemetery. The funeral arrangements in charge of Undertakers Young and Blake.

MEAGHER—The funeral of the late John J. Meagher will take place Monday morning, at 8.45 o'clock, from the home of his son, Dr. M. J. Meagher, 259 Carlisle street. Solemn high mass of requiem at the Sacred Heart church at 10 o'clock. Interment will be in St. Patrick's cemetery in charge of Funeral Director James W. McKenna.

FUNERALS

HARTFORD—The funeral of Alonzo D. Hartford took place from his home, 118 Marshall road, yesterday afternoon. The services were conducted by Rev. N. W. Matthews, pastor of the First Primitive Methodist church. Mrs. F. L. Roberts sang appropriate selections. The bearers were Elsworth Hartford, Paul Hartford, J. T. Hartford and Frank Hartford. The flowers were many and beautiful. Burial was in the family lot in the Edson cemetery, where the burial service was read by Rev. Mr. Matthews. There was a delegation from the Pilgrim Fathers present. The funeral was under the direction of Undertakers Young & Blake.

BLACK—The funeral of Mrs. Mary A. Black took place Thursday afternoon from her home, 21 Villa avenue, Roxbury. The services were conducted by Rev. William R. Campbell of the Highland Congregational church, Roxbury. Burial was in the Edson cemetery, Lowell, under the direction of Undertaker John A. Weinbeck.

AUTOMOBILE NEWS

MOTOR DRIVEN TRUCK

Greatest Champion of Good Roads

History repeats itself, it has been said, and this statement holds true with respect to all of the epoch-making inventions. The printing press, the railroad, the motor truck, each in its turn has been assailed. It is true that in recent times, the world, having become more and more enlightened, there is less of senseless antagonism exhibited toward labor-saving devices.

In spite of these facts, and our modern state of enlightenment, we find a prominent highway commissioner declaring before the American roads congress that the modern motor truck is a menace to good roads. Much of the opposition to the automobile has surely, if gradually, died out, and highway commissioners and road engineers of reputation have recognized the advent of a new era in transportation, and the necessity for meeting these new conditions by the construction of suitable highways. It is therefore with surprise that we find anyone voicing such sentiments as those expressed by the above mentioned highway commissioner.

In the earlier days automobile opposition came largely from the horse user, but as motor driven vehicles gradually invaded the commercial transportation field, there began to be murmurs from the railroad and steamship companies. These large interests are undoubtedly reading the handwriting on the wall, and feel already the inroads which the enormously increased use of trucks in the transportation field is making.

With the printing press there were those who objected to the spread of knowledge to the masses, who predicted revolutions and dire disaster if the common people were thus enlightened. Others objected because of the rapidity with which results could be obtained, and pointed to the hand illuminators who would be thrown out of employment. In the case of the railroad, the progress of humanity was to be stopped because the wool on the sheep's back was soiled by the soot from the engines. With motor driven vehicles, we still have those who object,—because some will be thrown out of employment, because of the rapidity and facility with which goods can be handled, and we have even the modern owner of sheep, the large interests whose wool will be soiled.

Taken in a broad sense, the statement of the commissioner is ridiculous. In isolated instances where roads are poorly or improperly built there may be some slight damage done. Instead of damaging the roads, the modern truck, with its wide flexible tires and its slow speed, positively improves the condition of roads which highway commissioners should blush to look upon, while roads which are fit for public traffic are not effected, even in wet weather to the same extent by trucks, as they are by the narrow iron tires of horse vehicles. The ordinary horse truck of less than three tons capacity has ties which very seldom exceed two inches; on the three to four ton horse trucks they are not over three inches in width, and on a few five-ton wagons there are four inch tires, but tires of this width are exceptional. Motor truck tires are as a rule, double on the rear wheels and each of these tires is larger in proportion than on a horse truck of the same capacity. Twin five inch tires are often used on four ton machines, and twin six tires on five ton trucks. Here is a spread of ten and twelve inches as compared to four inches as a maximum on the horse truck. Our worthy highway commissioner says the truck is a menace to good roads, yet even when we stop to consider its actual effect on even inadequately constructed roads, we find that it cuts into them less than trucks of equal capacity drawn by horses, to say nothing of the damaging effect of the horses' shoes themselves, and especially of large draught animals when digging their hoofs into the surface for a strong pull.

A menace to good roads indeed! There has never before been raised up such a compellor of good roads as the modern motor truck. Any thinking man cannot but realize that the advent of motor transportation marks the beginning of universally good roads in and about the hauling districts of all closely populated centers. Once arouse the business man, and he will never rest until the muck-holes and impassible quagmires, so often called streets, have disappeared forever, to be replaced by real roadways, with surfaces suitable for the transportation of goods:—the motor truck has aroused him.

Tour of "Unknown" Lands

No event in motoring will be more typical of the "nationalizing" influence of the motor car on the country than the A. A. A. National Reliability Tour which in July will traverse three states, for it will typify in a larger way the best utility of the car as an invader of "new country." Though the three states, Minnesota, North Dakota, and Montana—through which the route lies furnish the country at large with a very considerable part of its bread and meat the territory nevertheless is almost alien land to the average man east and west.

FOR ALL MOTORCYCLISTS

24 Hour Endurance Run From Worcester

Quite an interesting as well as a difficult event in the form of a 24 hour endurance run open to all motorcyclists who are members of the Federation of American Motorcyclists will start from Worcester on Saturday evening, June 21, at 8 o'clock, finishing at the same place, according to schedule at 8 o'clock on the evening of Sunday, June 22. The contest is to be held under the rules and with the sanction of the F. A. M. and under the auspices of the Worcester Motorcycle club. It is the second annual event of the kind held by that organization.

There are entered in this event Mr. Mark McCann, proprietor of the motorcycle and bicycle store in Gorham street, this city, and Mr. Arthur Bachelder, son of Mr. George H. Bachelder, proprietor of a like establishment in Postoffice avenue, and there may be other Lowell men entered. Mr. McCann will ride a Dayton, while Mr. Bachelder's mount will be a motorcycle of the Indian make. The schedule of the endurance contest is as follows:

Leave Worcester 8 p. m. (Saturday); check at Arlington; control at Lowell 12 o'clock; control at Concord, N. H., 3.25 a. m.; breakfast, 3.25 a. m. to 4.25 a. m.; control at The Weirs, 6.15 a. m.; control at Conway, 8.05 a. m.; control at Bretton Woods, 9.45 a. m.; check at Profile house; control at Plymouth, 12.10 p. m.; dinner, 12.10 to 1.10; check at The Weirs; control at Concord, 3.50 p. m.; control at Lowell, 6.20 p. m.; finish at Worcester, 8 p. m.

The entire course comprises 430 miles and is a terrific grind for the competitors. The schedule calls for 15 miles per hour at night and 22 miles per hour in the daytime, and the course is, for the most part, it is said, over fine macadam and dirt roads. In case of rain at the start, the contest will be postponed for two weeks.

Besides the entry of Lowell men, another thing which makes the event of local interest is the fact that the motor cyclists will pass through Lowell twice, the first time, according to the schedule, about midnight Saturday and again at 6.20 Sunday evening. The contestants will be awarded suitable prizes for the highest score and for their endurance in staying to the finish. The scoring is done by points, a perfect schedule counting a certain number of points, and competitors arriving ahead or behind scheduled time at any of the places along the route will lose points to correspond with the time they are behind or ahead. They are checked off by officials at each place mentioned in the schedule.

This endurance test is a most difficult and trying one for the motorcyclists, for the long, steady grind without sleep or rest to speak of, is wearing upon the riders. Some have in similar events been known to fall asleep on their machines and to become injured in accidents, while many after a certain distance has been traversed ride as in a maze, becoming almost like machines themselves, and thinking of nothing but to keep moving and grinding along. Many toward the end lose all thought of the contest, and their only wish is to get back and through with the long ride.

Lowell people will have an opportunity of seeing the riders toward the end on Sunday evening, June 22, at about 6.20 o'clock, when they will pass through this city.

MR. MICHAEL A. LEE

Objects to Unauthorized Agent

SOMEBODY CANVASSING FOR A PROGRAM

The Carpenters' Union Has Not Authorized Anybody to Canvass for Them

A young man who claims to be representing the Carpenters' union has visited several business houses throughout the city during the past week and by statements that are claimed to be false has succeeded in securing sums of money, which he states will be used for the benefit of the union.

The man who is believed to be about 22 years of age states that he is preparing a program for the convention of the carpenters to be held in the near future and that he has been appointed to solicit advertisements for this program. The places that he has visited have been houses that deal with union men and in several instances he has secured an order for an ad with pay in advance.

Mr. Michael Lee, the local business agent, states that a man who answers to the description given of the ad solicitor called at his office recently and asked him to sign a paper authorizing him to represent the district council, saying that he was making a program, but Mr. Lee did not sign the article and told the individual to take up the matter with the officers of the union. Mr. Lee also states that this man has no authority to mention the local carpenters council while soliciting advertisements.

CANOBIE LAKE

Great Concert and Great Crowd Assured for the Popular Resort Tomorrow Afternoon

At 3 o'clock in the open air theatre at Canobie Lake park, tomorrow afternoon, the Lawrence brass band under the direction of Reinhardt Meyers, will render a pleasing program. This is one of the many delightful and entertaining concerts that are conducted at this favorite summer park during the summer season, and it is an assured fact that there will be a large attendance of Lowellites present. The program will be one of the best ever given at the lake and if the weather is favorable an extra large crowd will attend.

There is a persistent rumor that the "Spa" will be vacated as a dining room next month and that a neat market will be started there. Inquiry at Mr. Page's office brought the information that nobody there knew of any foundation for the rumor.

FIRE IN BIG BLOCK

Called Department to Bridge Street

A stubborn fire broke out in the cellar of a large block at 369 Bridge street this morning about 10 o'clock and before the alarm was sent in considerable damage was done to cellar partitions and furniture that was in storage there.

The building is the property of the heirs of Warren Fox. The cellar, which is divided into several parts, is used for storage of coal, wood and furniture by the tenants who live in the upper part of the building, and the fire is believed to have started in a mattress that was owned by one of the tenants. From the mattress the fire spread to other furniture that was stored there and when the fire apparatus arrived volumes of smoke were issuing from the cellar making it difficult for the firemen to work. However, the blaze was soon extinguished, the partitions being badly damaged and the goods that was stored there by the tenants was also destroyed by fire and smoke.

No damage was done to the upper part of the building or to the store that is situated in the front part. The cause of the fire could not be learned although it is believed that children entered the cellar and started the fire by playing with matches.

Used Cars
MODEL 26 BUICK
MITCHELL TOURING CAR
MODEL F BUICK TRUCK
Cars in First Class Condition—Prices Low
LOWELL BUICK CO.
APPLETON STREET.

THE MILITARY CARNIVAL

Event to be Conducted at Washington Park

LIVELY COMMITTEE AT WORK ON ARRANGEMENTS

The Affair Will be Conducted Under the Auspices of Garde Sacre-Coeur and Prizes Will be Awarded

The members of Garde Sacre-Coeur, a popular semi-military organization of Notre Dame de Lourdes parish, are preparing a grand semi-military demonstration which will be held at Washington park, three days, Aug. 30-31 and Sept. 1.

Invitations will be sent to all guards connected with the French American Volunteer Brigade of the United States, as well as to independent military organizations, and it is believed many will accept the invitation and spend a few days in Lowell. Valuable prizes including three beautiful silver trophies will be awarded the winners of the different drills, some of which were donated by prominent local citizens.

The committee in charge of the event which promises to be a success in every respect is composed of the following: Capt. Ferdinand M. Franceour, chairman; Alfred Renaud, secretary; Samuel Renaud, treasurer; Severe Lambert, Joseph Thifault, Ovila Gosselin, Henri Guerin, Louis Letendre, Roulard Lebleu and Louis Renaud.

Garde Sacre-Coeur was organized two months ago and has now 36 members in its ranks. The uniforms were ordered and are expected to arrive in this city by June 21. The receipts of the event now being organized will be utilized in defraying the expenses of the uniforms. Rev. J. B. Barette, O. M. I., who is well versed in military affairs is the promoter of the guard and also its chaplain.

When you feel discouraged, confused, nervous, tired, worried or despondent it is a sure sign you need MOTT'S NERVERINE PILLS. They renew the normal vigor and make life worth living. Be sure and ask for
Mott's Nerverine Pills Price $1.00 by druggists
WILLIAMS MFG. CO., Prop., Cleveland, Ohio
For sale by Falls & Burkinshaw.

ALLAN LINE
Boston to Glasgow
ONE CLASS CABIN SERVICE
(Termed Second)
PARISIAN ..... JUNE 27
NUMIDIAN ..... JULY 5
PARISIAN ..... JULY 25
NUMIDIAN ..... AUG. 8
NO CATTLE CARRIED
Rate, Glasgow or Derry, $45.00 up.
Third Class, Glasgow, Derry, Liverpool, $30.25 up.
DENIS MURPHY, 18 Appleton St.
FREDERICK B. LEEDS, 5 Bridge St.
H. & A. ALLAN, 90 State St., Boston.

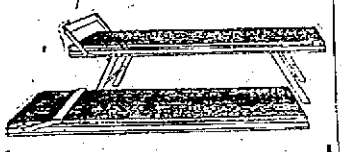

Folding Cots
Made of canvas or national wire springs, and are a very convenient extra bed for the sleeping porch or summer camp. Priced from $1.50 to $5.00 each.
Adams & Co.
Furniture—Rugs—Carpets
174 CENTRAL STREET
Appleton Bank Block.

CUNARD
BOSTON
Queenstown, Liverpool, London
Laconia ..... June 24
Franconia ..... July 8
Laconia ..... July 22
Franconia ..... Aug. 5
Laconia ..... Aug. 19
And Fortnightly
FRANCONIA and LACONIA
18,150 Tons, the Largest Steamers from Boston
New York Fishguard Liverpool
Calling at Queenstown
Campania ..... June 18
Carmania ..... June 28
New York, Mediterranean
Pannonia ..... June 24
Carpathia ..... July 2
For booklets, rates, etc., apply to D. Murphy, 18 Appleton st., F. A. Leeds, 5 Bridge st., J. F. O'Donnell, 324 Market st., O. A. Bernston, 121 Moore st., or to 126 State st., Boston.

AUTO SUPPLIES
PITTS For Service and Price
7 Hurd St. Phone 52-W, 52-R.

AUTOMOBILE DIRECTORY

Accessories Largest stock of Auto Supplies in town. Pitts Auto Supply, 7 Hurd st. Phone 52-W, 52-R. Open evenings.

Anderson's Tire hSop Agent for all leading makes of tires. Vulcanizing of all kinds a specialty. Telephone 3821. Accessories and supplies. 129 Paige st.

Auto. Tops Made and recovered, auto curtains and doors to order; also full line of greases, oils and sundries. Donovan Harness Co., Market street.

Auto Supplies A complete line at the Lowell Motor Mart, New Majestic building, 447 Merrimack street, corner Tilden street. S. L. Rochette, proprietor. Tel. 3780.

Auto Tires All makes at the right prices at the Lowell Motor Mart, cor. Merrimack and Tilden streets.

Automobile Insurance Fire, transportation, theft, liability and property damages. Plummer and Hill, 716 Sun bldg. Tel. 2463.

Buick Lowell Auto Corp., 81-91 Appleton st., Phone 3137.

Cadillac Walter Perham, Agent. Tel. 2876-M. Service station, Sawyer Carriage Co. Worthen st. Tel. 354.

Ford Automobiles and Ford repair parts at the Lowell Motor Mart, New Majestic building, 447 Merrimack street, corner of Tilden street. S. L. Rochette, agent. Tel. 3780.

Glass Set In wind shields and auto lamps, by P. D. McAuliff, 51 Schafer street. Tel. 4035-M.

Heinze Coils Coil Parts, Spark Plugs and Magnetos at Lowell Motor Mart, Merrimack st., next to city library.

International Auto wag. on. E. E. Smith Co., agents for Lowell and vicinity. 43-45-47 Market st. Tel. connection.

Krit Cars and Little Giant Truck Moody Bridge Garage, Agent Cor. Fawtucket and Moody sts. Tel. 2053.

Overland M. S. Feindel, Phone 2188, Davis Square.

Reo Geo. F. White, Agent. Supplies. 33-35 Branch st. Tel. 852 and 1892-M.

Tremont Garage Auto repairing, vulcanizing, cor. Tremont and Moody sts. P. J. McKenna. Tel. 3442-R.

—WE HAVE—
3 Second Hand TRUCKS
1-Ton Capacity. Low Prices
Ervin E. Smith Co.
43-45-47-49 Market St.

THE WHITE STAR LINE'S New "OLYMPIC"
LONDON—PARIS
via
PLYMOUTH—CHERBOURG
SOUTHAMPTON
July 5 10.00 A.M. Aug. 2
Aug. 23 Sept. 13
Office 84 State st., Boston, or D. Murphy's, 18 Appleton st., F. B. Leeds', 5 Bridge st., O. A. Bernston, 121 Moore st., J. F. O'Donnell, 324 Market st.

THE SUN
IS ON SALE
At BOTH NEWS STANDS
IN THE UNION STATION
BOSTON

COKE
Delivered at short notice. Telephone 1180. JOHN P. QUINN.

If you want help at home or in your business, try The Sun "Want" column.

CAUTION!
ORDER YOUR GOODALE'S DAN-DE-LI-O
Of Boyle Brothers
They are the only bottlers who sell the GENUINE. We want to warn the public against imitators who are selling Dandelion Beer for GOODALE'S DAN-DE-LI-O. GOODALE'S DAN-DE-LI-O is served in ice-cold mugs with name of DAN-DE-LI-O on the mugs.
GOODALE'S DAN-DE-LI-O is put up by Boyle Bros. only, in bottles plainly labelled DAN-DE-LI-O. GOODALE'S DAN-DE-LI-O is healthful, refreshing, sparkling, and is the best temperance drink made.

Notice to Coal Buyers
When down town I would be pleased to have you call at our Branch Office, New Sun Building, and inspect the samples of our FRESHLY MINED COAL. The heat units of this coal are the highest on record. Three tons of it is equal to four of the poorer grades.
John P. Quinn
OFFICE & YARDS GORHAM and DIX STS.
Telephones 1180 and 2480. When one is busy call the other.

ARMY HEADS START INQUIRY INTO SLAYING OF AMERICAN SOLDIERS IN JOLO CAMPAIGN

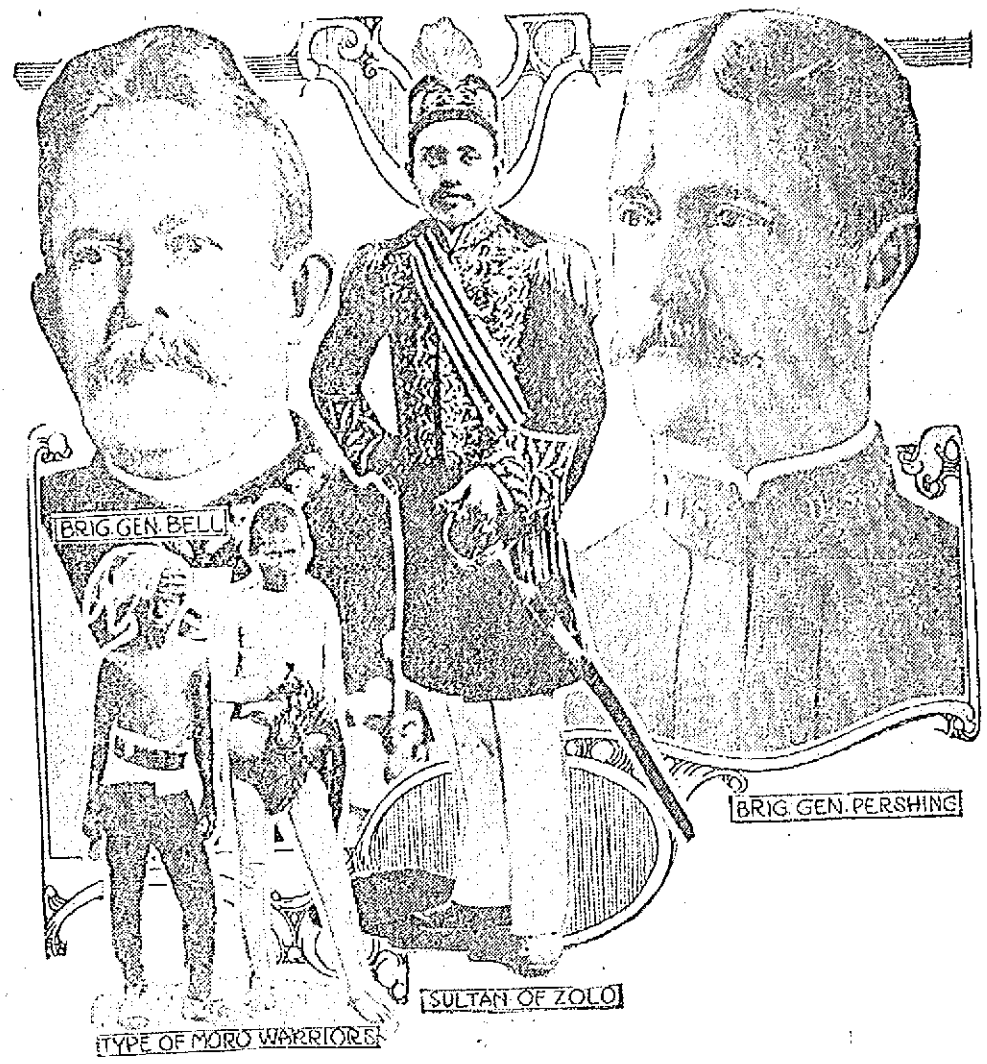

WASHINGTON, June 14.—Major-General J. Franklin Bell, commanding the Philippine division of the army, was called upon by the war department for a report in regard to the operations which General Pershing is conducting against the Moros in the island of Jolo. First reports indicated that several American soldiers had been killed or wounded. Some apprehension was felt by General Wood, chief of staff, over the report that the sultan of Jolo was leading the Moros. If this is true, he said, the sultan, who has been relied upon by the American authorities, has been guilty of treachery, and this might mean a serious menace to General Pershing's command. After further reflection General Wood was inclined to doubt the report, placing strong faith in the sultan, whom he knew very well when he was in the Philippines. The present uprising in the island of Jolo represents the resentment that is felt by some of the Moros over an effort on the part of General Pershing to bring about the complete disarmament of the tribe in the southern Philippines. General Pershing concluded more than a year ago that this was necessary as a final step toward permanent peace in the archipelago. In the north disarmament has been effected peaceably, and it had been hoped that through the good offices of the sultan of Jolo the Mohammedan tribes in the Jolo group and in Mindanao might likewise be induced to give up all their weapons. There have been, however, small groups that have insisted on retaining their weapons, and General Pershing has been obliged to resort to force.

GOODALE'S CUT PRICE DRUG STORE

Milk Magnesia 25c
Beecham Pills 17c
Var-ne-sis 79c
Syrup of Figs 25c
Pitcher's Castoria 20c

Our Prices are Always at the Lowest.

DEATHS

ZIMMER—Died in Manchester, N. H., June 12th, Mrs. Rose Zimmer, residing at 514 Bride street, this city, at the home of her sister, Mrs. Henry Chappell. She is survived by one son, Chester H., and four sisters, Mrs. Henry Chappell and Mrs. Fred LaPlante, both residents of Manchester, N. H., Mrs. Herbert Jelty of Franklstown, N. H., and Mrs. Henry Poirier of Nashua, N. H. The body arrived at the warerooms of Undertaker Currier in Prescott street this morning.

REV. FR. TIGHE, O.M.I.

Observes 16th Anniversary of Ordination

Rev. Lawrence F. Tighe, O. M. I., pastor at the Immaculate Conception church, yesterday observed the 16th anniversary of his ordination. According to the wish of the beloved clergyman the event was not celebrated, but nevertheless there was a large gathering of his friends at the church this morning, when he celebrated the 8 o'clock mass.

The sisters in charge of the parochial school would not let the event go unnoticed and for this occasion they prepared a beautiful musical program which was rendered at mass by the school children. Beautiful hymns were sung, and Cardinal O'Connell's latest composition, "The Hymn of the Holy Name," was rendered in a delightful manner. At the close of the service the choir rendered the "Magnificat."

Rev. Lawrence F. Tighe, O. M. I., is a native of this city, and of the parish over which he presides. He attended the local schools. Later he entered Holy Cross college at Worcester, where he graduated with high honors. He was ordained sixteen years ago today, and for some time was pastor at St. Andrew's church, North Billerica, later coming to his own parish, the Immaculate Conception in this city, where he has been stationed for the past several years. He is prominently known all over the city as a devout priest, and a zealous worker and kind clergyman. The reverend gentleman was the recipient of many messages of congratulation and good wishes from his many friends.

BOY STRUCK BY AUTO

Dropped From Wagon in Front of Machine

THE ACCIDENT WAS THUS UNAVOIDABLE

Mr. R. D. Henry in Trying to Save Boy Damaged His Machine—The Lad Not Seriously Hurt

But for the presence of mind and quick action of Mr. R. D. Henry of the firm of Henry Bros., caterers, Leo Elmer, about 12 years of age, would have been probably seriously injured this morning, when the former's automobile struck the little fellow. Fortunately the boy received only a bruise on the forehead and a cut on the lip, but the machine was damaged to some extent.

According to people who witnessed the accident, Mr. Henry was running his machine down Nesmith street at about ten miles an hour and when he had reached the corner of Mansur street, the Elmer boy was attempting to climb onto the rear of a wagon. In the said wagon was a dog and the animal snapped at the boy causing him to drop off. The little fellow not seeing the approaching automobile ran right into its path.

In order to avoid an accident Mr. Henry quickly applied the brakes and steered his machine on the sidewalk, but the side of the car struck the boy who was thrown to the ground. The lad was picked up by Mr. Henry, who turned him over to Dr. Murphy, the latter taking him to St. John's hospital, where his injuries were treated.

One of the front wheels of the automobile was badly sprung. All who saw the accident claim Mr. Henry could not have avoided the accident as the boy suddenly ran in front of his car.

REPORT OF DEATHS

For the week ending June 14, 1913, with causes assigned by the physicians:

June
5—John Kelleher, 63, endocarditis.
Frank H. Harris, 71, nephritis.
6—Francis Connelly, 7 mos., bronchitis.
Thomas W. McWilliams, 40, heart disease.
Thomas Freeman, 88, arteriosclerosis.
Mary A. Brody, 43, chr. interstitial nephritis.
7—Julia Lyons, 61, pyaemia.
Isabelle Leveau, 1, cap. bronchitis.
Emmett Chapell, 16 h., prem. birth.
Anna Fitzgerald, 55, broncho pneumonia.
Raymond J. Dickelman, 2 days, congenital debility.
8—Joseph G. Berard, 16, accident.
——— Murphy, 2 hours, prem. birth.
Theodore Wojcik, 3 mos., enteritis.
Loretta Duchesne, 3 mos., congenital debility.
George W. Batchelder, 86, arteriosclerosis.
9—Samuel E. R. Adams, 75, lobar pneumonia.
Anna L. Widen, 23, pernicious anemia.
Nora O'Brien, 33, hemiplegia.
10—Rose M. Dube, 3 hours, adynamia.
Alonzo D. Hartford, 43, lobar pneumonia
11—Clara P. Woodies, 59, chr. myocarditis.
Elise Francoeur, 77, cerebral softening.
Edward J. Adle, 5 hours, prem. birth.
Edward O'Heir, 86, cerebral hemorrhage.
12—Mary Carpentier, 32, endocarditis.
Anne Fairbanks, 72, arterio-sclerosis.
Agnes M. Crowell, 58, endocarditis.
Charles H. Hancock, 67, disease of heart.
13—Emeliana Tessier, 18, tuberculosis.

Stephen Flynn,
City Clerk.

DANDELION

TABLETS AND PILLS
A Miracle as a Blood Purifier

Say thousands who have used them. A positive cure for Rheumatism, Constipation and Foul Breath. Best remedy for Liver, Kidney and Stomach. Eliminates all poisons from the system without griping. Purely vegetable and guaranteed under Pure Food and Drug Law. Free samples on request to SCHENCK CHEMICAL CO., 74 Franklin street, New York. 25 cents a box at

HALL & LYON CO., 67-69 Merrimack Street, Lowell, Mass.

DWYER & CO.

PAINTERS, DECORATORS AND PAPER HANGERS

Estimates on all kinds of jobs, large or small, at 170 Appleton street.

All That Trouble For Nothing

A Real Shoe Sale!

NOW GOING ON

The Enterprise Shoe Shop started yesterday a stock clearance sale. A clean sweep of all the stock, no matter what kind of footwear you require, we can save you from 50c to $1.50 while this sale lasts—AND, every pair of our shoes we sell is guaranteed. **It's the Big Shoe Bargain Event of the Season—Don't Miss It!**

STOCK SALE! STOCK SALE! STOCK SALE!

Ladies' White Canvas Pumps, all sizes; always sold for $2.00. Stock sale price 95c

Ladies' White Canvas Pumps and Oxfords, in all styles and sizes. Our former price $2.50. Stock sale price $1.19

Ladies' Shoes and Oxfords, all styles and sizes. Our former prices $3.00 and $3.50. Stock sale price..... $1.95

Ladies' Pumps. Former prices $3.00 to $4.00. Every leather, size and style. Stock sale price..... $1.95

EXTRA SPECIAL—Our $4.00 Ladies' Shoes and Oxfords, marked for this sale $2.45

Men's Shoes and Oxfords. Our regular prices from $2.50 to $3.50. Stock sale price $1.95

SPECIAL

Men's Welt Shoes and Oxfords, button and blucher, black, tan and coltskin, all sizes and widths, sold from $3 to $4. Stock sale price..... $2.45

All our best grade Men's Shoes and Oxfords, were $3.50 to $5.00. Stock sale price $2.95

SPECIAL

Children's 2-Strap White Canvas Pumps, were $1.00 and $1.25. Stock sale price 69c

EXTRA SPECIAL

Ladies' White Buckskin Button Oxfords. Regular price $4.00. Stock sale price $1.95

ENTERPRISE SHOE SHOP

39 Merrimack Street. Next to King Clothing Co.

On the Square—"A Square Deal to All."

MR. JOHN MYRON, Local Manager.

THE

Biggest Bargains in Town

Lowell Shoe Bazaar

156 Merrimack Street Opp. Bon Marche Dept. Store

COME TODAY! COME TONIGHT!

The wonderful bargains offered by this store has brought out the crowds since the opening day. It is no wonder that our Shoe bargains are the talk of the city. People are coming to us from every section and buying shoes as they never did before. Everywhere you turn you will find extraordinary values at SPECIAL PRICES. These prices are for Today and Tonight only, and without a doubt they are the greatest values ever offered at any sale. All well known trade-mark shoes, the names of which we are not allowed to advertise, but come in and investigate.

AND LOOK AGAIN

367 Pairs Ladies' Tan Pumps, regular prices $3 and $3.50, all sizes. Our price..... $1.28

AND LOOK AGAIN

439 Pairs Ladies' Oxfords, all leathers, regular prices $2 to $3. Our price.... 88c

Only 2 Pairs to a Customer

AND LOOK AGAIN

75c Barefoot Sandals. Our price..... 38c

EXTRA SPECIAL—500 BUNDLES

Containing Shoes, Oxfords, Pumps, in all leathers and sizes, values $1.50 to $4. Your choice while they last, a bundle..... 39c

Get in on this Bundle Sale Ladies!

AND LOOK AGAIN

293 Pairs Pumps and Oxfords, all leathers and styles, regular prices $3.50 and $4.00. Our price.... $1.98

AND LOOK AGAIN

75c Sneakers, in all colors. Our price..... 44c

AND LOOK AGAIN

352 Pairs White Canvas Pumps, all styles and sizes, regular prices $1.50 and $2. Our price 98c

AND LOOK AGAIN

Boys' $1.25 and $1.50 Strong Serviceable Shoes. Our price..... 67c

AND LOOK AGAIN

287 Pairs Men's Shoes and Oxfords, in all leathers, regular prices $3 and $3.50. Our price..... $1.48

AND LOOK AGAIN

347 Pairs Men's Shoes and Oxfords, regular prices $3 to $4. Our price..... $1.88

Lowell Shoe Bazaar

156 Merrimack Street Open This Evening Opposite Bon Marche Dept. Store

BOY CHARGED WITH VAGRANCY

Pathetic Case Brought Before Judge Enright at the Juvenile Court Session Yesterday

A very pathetic case was brought before Judge Enright at the juvenile session of the police court yesterday, when the case of Albert Gouette, 16 years of age, was called for trial. The little fellow, who is only five feet in height, and who weighs about 100 pounds, was charged with being a vagrant to which he admitted his guilt. In order to learn more about the little chap, the court continued the case for another week, during which time the boy's story will be verified, if possible.

Sleeping Outdoors

The boy, who had been sleeping outdoors for some time, was arrested Thursday by Patrolman Petrie, who found him lying on the banks of the canal near the Boott mill. The little fellow was enjoying a good sleep, when the officer interfered and interrupted his slumber, for fear he might roll into the canal and be drowned. After questioning the boy the officer thought it best to take him to the station.

Previous to the opening of the court session yesterday the Gouette boy was seen by a Sun reporter and he told the following story:

Tramping For Five Years

"I am 16 years of age and, although I am ashamed to say so, I have been tramping for the past five years, sleeping on commons, cellars or freight cars and sometimes in railroad stations, while in some places, fearing arrest, I would sleep by day and walk by night. I am glad I am here today for I feel the Lowell authorities will do something for me. I would have quit tramping long ago if I had had the opportunity to do so, but wherever I applied for work I was turned away and threatened with arrest if I did not make a quick exit.

"I became an orphan at the age of seven years and three years later or five years ago the only relative I had in this world, a brother, died in Lawrence, leaving me alone, without even a friend to advise or cheer me up. I did not have a red penny in my possession and there I was, a boy of 10 years, friendless and without the physical strength or education to earn my daily bread.

"Some boys may think it is a pleasure to tramp from city to city, jumping freights, but his is not all it is cracked up to be, and I know through experience. Many a night I laid my head on a stone to rest with an empty stomach, and dreamed of boys who were at home with plenty to eat, and surrounded by relatives and friends, while I, a low-down wretch, whose company was shied by everybody, was forced to eat what I could find, and evade the police."

Boy in Tears

The little fellow related his story with tears in his eyes, and while talking, munched away at a cookie, "the first square meal," he said he has had for nearly five years. He then told how shortly after the death of his brother he wandered in Lawrence for some time and then jumped a freight, not knowing where he would land.

"While in the car," he said, "I was very uneasy and felt like returning to my home city, but it was too late. I was on the road and had to wait until the end of the trip was reached, which was New Haven, Conn. I remained there for some time and when I was too closely pressed by the police, I made my exit and went to New York, always via freight cars. In the latter place I ran across boys who were also tramping and with them I learned all the nooks and corners of this life.

"Occasionally I struck a job in a restaurant, washing dishes, and sometimes in a bakery, where I was taught how to mould dough and place it in the pans, but I could not keep a job. Sometimes I was two and three days without eating a bite of food, but nevertheless I remembered what my mother always told me 'not to steal,' and I am pleased to say, although I was in pretty tight corners at times, I have never taken what did not belong to me. I was always fortunate enough, for although the greatest part of the last five years have been spent in jumping freights, I never met with any accident, but have had many narrow escapes."

"I came to Boston a short time ago and again tried to secure employment, but my efforts were fruitless. Finally I learned a circus was coming to Lowell, and I made up my mind I would come to this city and try the circus for a job. I arrived in Lowell, coming by freight, a week ago Thursday. The following day I walked to Lawrence, and as there was nothing doing for me in the down river city, I returned to Lowell, always by foot train, and lodged myself in a box freight car on the side track near the Boott mill."

Joined the Circus

"When the circus came to town I got a job as water boy, and worked all day, being discharged at night. I received very little compensation for my work, and spent all of it for food. Yesterday morning 'my room' was moved away and I was forced to rest on the banks of the canal, where I was arrested by a big policeman, who took me to the station."

The boy also related how on many occasions he saw other boy tramps eat from garbage barrels, and sleep in damp cellars, among rats and filth, and in some instances he saw some of his companions hold up people for money, beg and again rob. He is sick of this life and hopes he will be found a job. "Would you work?" queried the writer, "if a good job was secured for you in the mill or elsewhere?"

"Yes, sir, I would be glad to do so. I would immediately hire a room with some respectable family and would work steadily and save my money," was the reply.

The boy had not eaten a square meal since Wednesday, so he stated, and this morning he was given cookies at the police station, and the way he munched them was enough to satisfy the writer the boy's story was true as far as the square meal was concerned. His case will come up before the court on June 20, and in the meantime the little fellow will be cared for at the Lowell jail where he will have plenty to eat.

Worms in Children.

By Dr. True

If mothers only knew the tortures the little ones may suffer from worms!

Thousands of children have stomach worms or pin worms and their parents do not know it. They doctor them for other ailments.

Signs of worms are:

Indigestion, with a variable appetite; abnormal craving for sweets; nausea and vomiting; swollen upper lip; sour tongue; offensive breath; hard and full belly with occasional gripings and pains about the navel; face at one time flushed, then pale and in a few cases the face takes on a dull leaden hue. Eyes heavy and dull, twitching eyelids; itching of the nose; itching of the rectum; short, dry cough; grinding of the teeth; little red points sticking out on tongue; starting during sleep; slow fever; pulse quickened and irregular; body may be hot; and often, in children, convulsions.

Don't delay! Delays are dangerous. Give the children at once some of Dr. True's Elixir. Directions on the bottle. Sold by all dealers at 35c, 50c and $1.00. Thousands of grateful mothers have given my Dr. True's Elixir to sick children and restored them to health.

QUINCY HOUSE NEAR BRATTLE ST. ADAMS SQ.

Boston's Most Centrally Located Hotel. Comfort Without Extravagance

Midway between the North and South Stations, centre of business, historic, shopping and theatre districts. All lines of electric cars within a minute's walk.

500 Rooms $1 a Day and Upwards

Special Breakfast.....25c to 50c

Special Lunch every day.....50c

Our 12-Course Table d'Hote Supper is unequalled anywhere $1

Music and Soloists Every Afternoon and Evening

Banquets, Conventions, Parties, Meetings can receive every accommodation necessary at the most reasonable prices.

Visit the Japanese Garden. Boston's most novel cafe. A la Carte at reasonable prices.

You will find every modern convenience and proper attention at the Quincy House, Boston. Taxicab service.

WRITE FOR ACCOMMODATIONS

Prince

WEDDING GIFTS

We are showing an exclusive line of the famous Wallace Nutting Hand Colored Photographs, Beautiful nature subjects and interior colonials.

50c to $20.00

Be sure to look at these before buying wedding gifts.

PRINCE'S—106-108 Merrimack Street.

MANY VISIT CITY CLERK

Bashful Laddies Call For the Papers

The following marriage intentions have been recorded at the city clerk's office since the last were published:

Adelard Nelson Gilman, 27, 88 South Highland street, brewer, and Maria A. Desmaris, 25, 72 Austin street, at home.

James A. Dwyer, 23, 154 Charles street, clerk, and Emily M. Lawless, 21, 267 Worthen street, at home.

James H. Tracy, 25, 251 Concord street, matress maker, and Margaret Slavin, 32, 147 Concord street, at home.

Thomas Conway, 29, 11 Dutton street, Bay State Street Railway, and Jeannie Sweeney, 24, 12 Dutton street, operative.

John W. Mulligan, 20, 15 Oak street, Lowell Electric Light Corp., and Helen Whalen, 18, 56 Concord street, operative.

James T. Robinson, 24, Billerica, foundryman, and I. L. Pihl, 25, 16 Berwick street, at home.

Arthur Vernon Barnard, 21, 31 Columbus avenue, and Beatrice E. Weaver, 17, 75 Westford street, at home.

Lawrence Rogers, 22, 30 Howard street, electric worker, and Lillian Huntress, 19, 10 Fifth street, pentagrapher.

John H. Pyne, 21, 370 Lawrence street, operative, and Josephine McGaughey, 20, 20 Wamesit street, operative.

Joseph F. Griffin, 25, 224 Worthen street, electrian, and Josephine A. Barry, 20, 13 Carter street, at home.

John M. Kyle, 57, 405 Westford street, clergyman, and Mary C. Beaton, 53, Rochester, Mass., bookkeeper.

Antonio S. Jardin, 19, 61 George street, operative, and Isabel Teixeira, 16, same address, operative.

James A. Hurd, 26, 239 Lawrence street, chemist, and Cora N. Marshall, 27, 62 Royal street, clerk.

Dimitrios Veris, 27, 50 Fenwick street, machinist, and Georgia Kamolakoun, 20, 270 Adams street, operative.

Edmund O. Saulnier, 24, 26 Madison street, assistant manager, and Robertina Lajeunesse, 19, 123 Ennell street, at home.

Jose T. Labao, 27, 166 Charles street, operative, and Escholastica Branco, 19, 67 Charles street, operative.

Alphonse Burelle, 25, Nashua, N. H., crossing tender, and Leontina Theburge, 24, 7 Crawford street, operative.

John J. Doyle, 28, 45 Walker street, confectionery dealer, and Margaret T. Gallagher, 24, 18 West Bowers street, nurse.

Moise Ayotte, (widowed) 45, 3 Jollette avenue, concreter, and Hermeline Beaumir, 45, 20 Ward street, proprietor.

A good hammock will give you more comfort for the money invested than almost anything else. The Thompson Hardware Co., has a great variety of beautiful styles of hammocks.

FEAST OF ST. ANTHONY

Will Be Observed at St. Anthony's Tomorrow

The feast of St. Anthony will be observed at St. Anthony's church tomorrow. At the nine o'clock mass a large class of children will receive first communion. At 11 o'clock a solemn pontifical mass will be sung by Rt. Rev. Bishop da Silva. The new statue of St. Joseph will be blessed at this service. In the evening at 6 o'clock there will be a procession, solemn vespers, sermon and benediction.

LINEN SHOWER

Tendered Miss Minnie Maguire by Her Friends—Hostess Was Recipient of Many Presents

A party of forty-three friends of Miss Minnie Maguire assembled at her home, 73 Newhall street recently and tendered her a linen shower. The house was prettily decorated with cut flowers and foliage. The bride to be received several beautiful pieces of linen. A very enjoyable evening was spent. Ice cream and cake were served. There were piano solos by Blanche Duplessis and Ella Gookin, who was the accompanist of the evening. Vocal solos by Esther Finley, Mrs. Rose Maguire; Cyril Tully. Rose Carroll, Agnes McLean, who also gave a reading. A piano duet by Jennnie Gookin and Nellie Buckmaster. A trio consisting of John Davlin, Minnie Maguire and Frank Maguire gave two beautiful selections. All departed at a late hour wishing Miss Maguire continued happiness. Those responsible for the success of the affair were Mary Flynn, Susie Stancombe, Margaret Staples, Kate Whalen, Mary Mullen and Ethel Kirk.

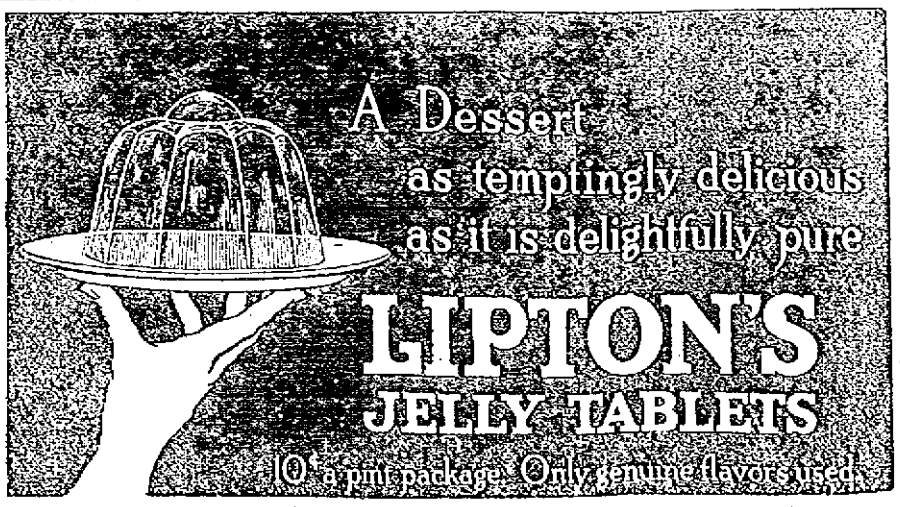

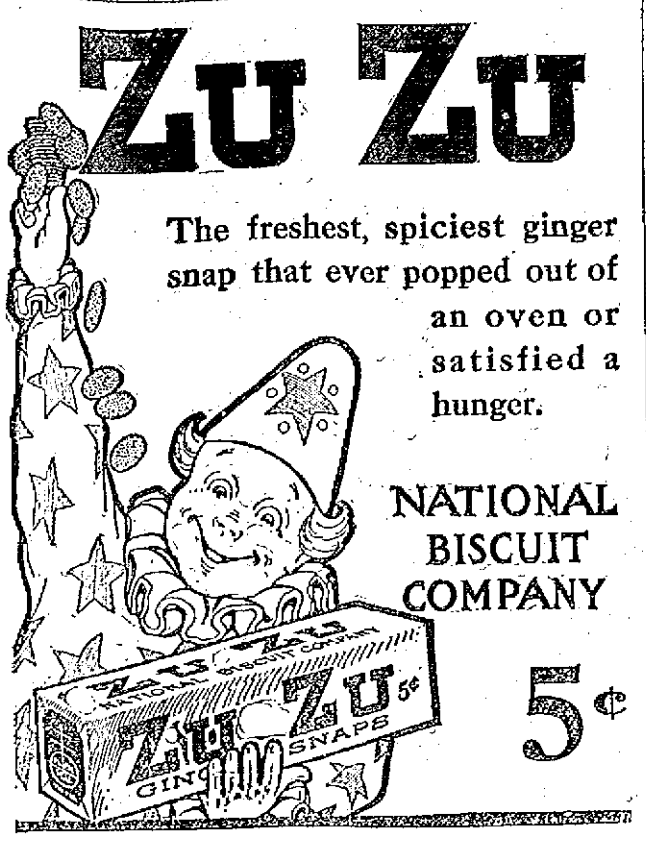

MURDER AND SUICIDE

Jealous Man Kills Girl and Himself

PORTSMOUTH GIRL ATTACKED BY YOUNG ELECTRICIAN

Turned Down His Proposal of Marriage—Murderer Engaged Auto and Waited For Her Near Theatre

PORTSMOUTH, N. H., June 14.—Jealousy was the cause of a murder and suicide shortly before 11 last night when Bob White, chief electrician at the wireless station at the Navy Yard, killed Jennie Wade, the 18-year-old daughter of John M. Wade of Lafayette road, and himself.

White, after going to his boarding place on Daniel street and procuring his revolver, hired an automobile and lay in wait for nearly an hour for his victim to leave the Portsmouth theatre, where she was attending a moving picture show in company with two young men named Oscar and Bernard White. From a reliable source it was learned that White recently asked the girl to marry him, but she refused. Within a day of two they had made up and White so informed a friend.

Last night the Wade girl came from home on the electric car reaching Market square at 8, and met the two White brothers, who are in no way related to the slayer. They asked her to accompany them to the theatre, which she did.

She was seen to enter the place of amusement and White, after procuring his revolver, hired an automobile and instructed the driver, Eugene Hutchings, to wait in Porter street where he could see all persons leaving the theatre. The two left the theatre shortly after 11, and proceeded out State, Middle, Richard avenue to South street.

According to the driver of the automobile White said only the words, "Follow them." When the junction of South and Wibird streets was reached, the machine came up with the party and he jumped out of it and approaching the girl, said: "You are having a fine walk tonight."

Without any more ado he fired three shots at the girl, only one taking effect, passing through the left breast, penetrating the heart. He then turned the revolver upon himself, firing two shots. The first missed but the second penetrated the brain just over the right ear, death resulting instantly.

When the firing commenced, the two young men with the girl fled and the only witness was Hutchings, who was dumbfounded by the sudden turn of affairs. The girl, after being shot, sank upon her knees and exclaimed to Hutchings, "For God's sake, help me!" He assisted her into the automobile and went to a house and telephoned to the police and Dr. George E. Pender.

The latter directed him to bring the girl to his office, but on the arrival there the driver was directed to go to the Portsmouth hospital. The girl died on the way to the hospital.

The bodies of White and Miss Wade, after being viewed by Medical Referee Andrew B. Sherburne, were turned over to an undertaker.

DANCING PARTY

Co. G, Non-Com. Officers Conducted a Very Successful Event Last Evening

A delightful dancing party was held at Grange hall, Dracut Centre last night, the affair being conducted by the non-commissioned officers of Co. G, M. V. M. The affair was very largely attended and was a success in every way. Clark's orchestra was in attendance and supplied excellent music.

The officers of the evening were: General manager, First Sergt. J. J. Higgins; assistant general manager, Sergt. E. A. Deslandes; floor director, Corp. P. H. Loupret; chief aid, Corp. Ralph Bennett; aids, Q. M. Sergt. Miner, Sergt. Jenkins, Sergt. Barnes, Corp. Anderson, Corp. Barton, Corp. St. Peter, Corp. Walsh; treasurer, Sergt. Geo. Crowell.

MRS. JOHN R. FAIRBAIRN,

Wife of Sheriff, Passed Away Yesterday at Her Home In Cambridge, Mass.

Mrs. Carrie Spaulding (Hammond) Fairbairn, wife of Sheriff John R. Fairbairn, of Cambridge, died yesterday morning at her home at Third and Thorndike streets, in East Cambridge. On Sunday evening she sustained a paralytic shock from which she did not rally.

Deceased was born in Cambridge 57 years ago, and was married to Mr. Fairbairn in 1874. She is survived by a husband and two children, J. Edwin Fairbairn and Mrs. George C. Taft of Austin, Tex.

WAMESIT LODGE, K. OF P.

Memorial Sunday Will be Observed

The regular meeting of the Waverly lodge, 104, Sons of St. George, was held last night in their rooms in Odd Fellows temple with a large number of members present. The semi-annual reports from the secretary, treasurer board of trustees and board of auditors were read and accepted. A committee was appointed to conduct a picnic in the summer. The recently elected officers were installed into office by Deputy Grand President Thomas Smith, assisted by Joseph Tetley as grand messenger. Both officers were from Lawrence. After the business meeting refreshments were served and a social hour was enjoyed. Worthy Pres. Willis H. Bowles presided.

Passaconaway Tribe I. O. R. M.

Passaconaway tribe, No. 32, I. O. R. M., met in regular session in their wigwam last night with Sachem Thos. H. Sellers on the stump. Many tribal and visiting chiefs were present. The committee on a Memorial day will submit its report at the next meeting and the trustees were given permission to make the necessary improvements on the monument in the Edson cemetery. At the next meeting a stump chief will be nominated. Refreshments were served by the degree staff. George A. Frost, chairman.

Wamesit Lodge, No. 25, K. of P.

At the meeting of the Wamesit lodge, No. 25, K. of P. last evening the committee of the Pythian memorial, which is to be held next Sunday reported that all arrangements were complete for the joint observance with the other Pythian lodges. The exercises will be opened at the K. of P. hall after which the members will ride in barges to the Edson and Lowell cemeteries and decorate the graves of their devoted brothers. The beautiful ritualistic work of the order will be held at the Pythian lot in the Edson cemetery. Two of the brothers who have been on the sick list were reported to be much improved and a committee was appointed from each ward to look after the sick members. After remarks by several of the members on the good of the order the meeting was closed. Vice Chancellor Olin M. Haines presided.

Chevalier Middlesex Lodge, No. 2, K. P.

The regular meeting of Chevalier Middlesex lodge, No. 2, K. of P. was held last night. Two candidates were given the rank of esquire before a large number of members. Nashua lodge will be present at the meeting next Friday night to witness the bestowing of the rank of knight on one of its members and also a member of the local lodge.

Excellent Summer Hotels in the Rocky Mountains of Colorado

Each year Colorado becomes more and more the summer playground, not only for our own people, but for those who come from abroad.

One reason is that in addition to the marvelous health giving climate, and the joy of living that one feels in Colorado, the people there have been wise in establishing thoroughly good and comfortable hotels, boarding-houses and ranch houses, where visitors can live on the fat of the land and even in luxury if that is demanded.

We have books and maps and pamphlets describing Colorado and telling in detail about these living places, the prices charged. Will you allow me to on me for further detailed information about Colorado, for it is my duty and pleasure to assist in making plans for Colorado outings. No charge. It is part of the Burlington Route (C. B. & Q. R. R.) service. Just let me know that you are interested.

Alex Stocks, New England Pass. Agent, C. B. & Q. R. R., 264 Washington St., Boston. Tel.

Use Your Phone

When drugs are wanted, call us at any time. You not only save time and trouble, but you receive

RELIABLE DRUG STORE SERVICE.

F. J. Campbell

Registered Pharmacist

Two stores—Tower's Corner Drug Store, and 535 Dutton, cor. Fletcher st.

CONDITIONS WHICH LED TO STRKIE

United States Senate Committee Continues Investigation of Coal Strike in West Virginia

CHARLESTON, W. Va., June 14.—The United States senate committee investigating the coal strike situation today continued its inquiry into the general causes and conditions which led up to the strike.

Senator Kenyon today served notice on the mine operators that he desired to secure records of the ownership of the land on Paint and Cabin creeks, the capitalization and ownership of stock in the various coal operations and the names of officers of the companies operating in the strike zone.

Attorney Knight for the operators promised to call before the committee on Monday, the various officers of the companies having the information desired and to produce condensed statements of the financial condition of the various companies.

Senator Kenyon said today that if he could possibly find time after the committee concluded its hearings here he intended to spend several days, possibly a week, in the strike zone unattended, making a personal examination of how the miners live and work.

The committee hoped to be able to conclude today the examination of witnesses called by the mines and to proceed on Monday with the presentation of evidence to be introduced by the operators.

RUSSIAN CABINET ANGRY

Breach Between Government and Duma

ST. PETERSBURG, June 14.—A complete breach has opened between the Russian government and the duma. The members of the cabinet have resolved that neither the ministers nor the heads of departments shall appear in the house pending the re-establishment of conditions under which representatives of the government shall be secure from insult by the members of the duma.

The immediate cause of this decision was a remark made by M. Markoff, a reactionary member of the house during the debates on the estimates. While the minister of finance was speaking M. Markoff cried out: "Stealing cannot be tolerated." He added an intimation that his remark applied not only to the minister of finance but to all the officials of the various departments of state.

Stationary Firemen Meet

The members of the local branch of the International Brotherhood of Stationary Firemen held their regular meeting last evening. During the session, President Jim T. Hendricks and Secretary John W. Downing were elected delegates to the convention to take place in Lawrence in July. The alternates are Thomas J. McGee and Dominick Meehan. The next meeting will be held on Sunday, June 22, and at this session officers will be elected and important matters discussed and acted upon. There will be an entertainment following the meeting, with speakers from out of town.

ANNUAL VACATION

Massachusetts Mill to Close For Ten Days—Lawrence Mfg. Co. Will Close On Saturdays During Summer

Following the example of the Merrimack Mfg. Co., a notice was posted yesterday in all departments of the Massachusetts mill to the effect that the plant will shut down for the annual vacation July 3, not to open again until July 14. Other mills will follow the example of these two large concerns.

Normal School Exercises

The commencement exercises of the State Normal school will be held in the school hall on next Tuesday afternoon at 2.30 o'clock. The exercises will consist of the presentation of diplomas and the regular addresses.

Pleasant Surprise Party

The Jolly Twelve club held a pleasant surprise party Thursday evening at the home of the Misses Cora and Bertha Lebrun, Cross street, in honor of their president, Miss Laura Morrison, and presented her a traveling bag, Miss Cora Lebrun made the presentation speech. The following musical program was enjoyed: Piano duet, Miss Claire and Irene Gendreau; songs, Messers. W. Broner, G. Marr cotte, J. Ducharme; reading, Miss Bertha Lebrun; violin solo, Mr. Wilfred Gendreau. A dainty luncheon was served. Miss Morrison is soon to leave the city to spend the summer in the White Mountains.

Bell and Wing

By FREDERICK FANNING AYER

The spirit and genius of poesy.—*Crydon Chronicle, England.*

Great originality and depth of feeling.—*Boston Times.*
A subtle thinker, and one who is also the master of the language of imaginative expression.—*Publishers' Circular, England.*
Virile and militant.—*Brooklyn Times.*
Fierce vigor of expression.—*The Light, England.*
An informing soul which vitalizes.—*Rochester Post.*

G. P. PUTNAM'S SONS, Publishers, N. Y. Price $2.50

SUMMER GOODS

HAMMOCKS .....$1.00 to $8.50
We have the finest line of Hammocks ever shown in our city. Beautiful colors and exclusive designs.

COUCH HAMMOCKS .....$5.00 to $15.00

Special Couch Hammocks, with National spring, complete, with stand $8.00

FREEZERS—White Mountain Freezers are best. All sizes, 1 pint to 25 quarts.

Special Sale of a Few ARCTIC FREEZERS—Slightly shopworn, at about half price. Sizes 2-3-4-6 and 8 quart. Only a few of them.

LAWN SWINGS .....$4.50 to $12.00

The Thompson Hardware Co.

DR. T. J. KING

Dr. Thomas Jefferson King

PREMIER PAINLESS DENTIST

MOVES TO 71 CENTRAL ST.

Over Raynes' Jewelry Store.

Money Saving Dental Offer

$8 Best Set of Teeth

My $8 sets are the most lifelike and finest fitting plates that dental science can produce. Unless you require a special plate, $8 is all you need pay in this office for the best set. We have the reputation of making the most natural looking, the finest fitting and the best wearing teeth. No set ever leaves our office until the patron is perfectly satisfied as to fit and appearance. I give my personal guarantee For 10 Years with each set. If you cannot afford this $8 set, a $5 set the best for the money, may be procured.

THE NEW SUBSTITUTE TEETH

Teeth Without Plates

$5 This is the only office where gold crowns and teeth without plates (undetectable from natural ones) are inserted positively without pain.

Painless Extraction Free

Dr. T. J. KING 71 Central St., HOURS 9 TO 8 Corner Market LOWELL, MASS. TEL. 2500

NO PAIN Lady Attendant—French Spoken. NO HIGH PRICES

THE LOWELL SUN

JOHN. H. HARRINGTON, Proprietor

SUN BUILDING, MERRIMACK SQUARE, LOWELL, MASS.

Member of the Associated Press

THREE DOLLARS PER YEAR. TWENTY-FIVE CENTS PER MONTH

THE RAILROAD RATE DECISION

After having been in the hands of the courts for over a year, the Minnesota railroad rate case has at last been decided with all the justices of the supreme court concurring in the verdict. The decision is one that will go far towards determining the respective powers of state and nation in the regulation of railroad charges for the future, and as such it is of most far-reaching importance. It is especially pertinent to the present Massachusetts situation where the railroads, state interests, and interstate commerce rulings have not been notorious for their harmony for a long time.

There seems to be a pretty general difference of opinion as to who are the gainers by the decision. Many declare it a victory for the railroads, but there is a large element which declares that while in theory it is a victory for federalism, and railroad preference for unified control, it would work out in practice to the advantage of the state. Generally speaking it declares that states have the right to fix reasonable rates on traffic within their limits, even though this would indirectly interfere with interstate regulations, provided such state regulation did not oppose any federal ruling or requirement. This federal objection, however, must be expressed in terms of law, for as the decision declares: "If this authority of the state be restricted it must be by virtue of the actual exercise of federal control and not by reason merely of a dormant federal power."

Lest, however, the states might take advantage of this ruling to effect legislation which would damage the railroads, the supreme court decision further declares that the states must act reasonably and must not impose rates that will be "confiscatory" or that would prevent the railroads from getting a fair return for their investment. Because of the fact that state regulations with regard to railroad control vary considerably throughout the country, the law can be variously interpreted and will not apply with equal force to all. Each case must necessarily stand on its own merits. This difficulty and lack of uniformity in applying the law is a strong illustration of one of New England's greatest difficulties in dealing with railroad problems. It will be remembered that Governor Foss called a conference of all New England governors some months ago to try to arrange some way by which the state laws governing the railroads of this entire region could be made uniform, but without any other result than to afford the respective governors a chance to make some pretty speeches.

The present decision is the indirect result of the action taken six years ago by the Minnesota legislature in fixing a passenger fare law, and maximum freight rates, in which the railroad rates were reduced from 20 to 25 per cent. at first and afterwards still further reduced on grain, live stock, lumber and coal by a special act. The railroads, claiming that the rates as fixed were unfair and inconsistent with the through rates as laid down by the interstate commerce commission, and also declaring that their margin of profit would be entirely wiped out went to the courts, with the result that the present decision justifies the attitude of the protesting railroads in part, and promises to be a standard for future legislation in which state and railroads hold different views.

SMOKE AND COAL

Regarding the smoke nuisance a contemporary well says: "Coal which is making smoke is not making steam. You cannot have smoke and efficiency."

Now this puts a new aspect on the smoke nuisance as far as Lowell is concerned, and it is strongly borne out by referring to those local mills which have either paid no dividends of late years, or paid an extremely low one. They are found to be the worst offenders, and they can easily be pointed out any day from the roof of The Sun building. Those who hold stock in such mills could say fittingly as they see the volumes of black vapor ascending perpetually: "There go our dividends."

Again referring to the authority that gave us our first quotation, we find the following: "A pound of coal has a calculated heat power. That heat can all be secured through proper combustion. When you get that heat you have no smoke and you get the most for your money." This should make the abatement of the smoke nuisance of especial importance to those whose money is invested in the mills. The protests of the ordinary citizen may be heeded but little, but the protests of those who have a financial interest in the efficient working of the mills is liable to carry greater weight.

Although there are still some flagrant instances of unnecessary smoke emissions locally, the number of the offending mills is gradually decreasing. Of these, too, some are making preliminary plans for its abatement. This news will undoubtedly be received with satisfaction by those who have long suffered from the cloud of smoke which hangs over Lowell literally and figuratively. Let us hope for more dividends and less smoke. The two are related.

WOMAN SUFFRAGE

The woman suffrage movement has just made an advance, the significance of which cannot be ignored by the most pronounced "anti." For the first time an important measure of woman suffrage has been passed by a legislature east of the Mississippi. Not only that, but the bill which grants women the right to vote on all statutory offices was passed in Springfield, Ill., on Wednesday last by a majority of 83 to 58. It will become law upon being signed by the governor, and he has already expressed his intention of doing so.

The new law goes into effect on July 1st. It opens the ballot to women for all statutory offices and presidential elections. It will also permit them to vote on all matters which are submitted to the people. They will not be able to vote for governor and other state offices until there is a constitutional amendment to that effect, but there can be little doubt that this will come, being secondary to the more important concessions which they have just received.

The women have won their fight in Illinois and the struggle approaches. Slowly they have gained inch by inch in their invasion of the east. Soon the question of full suffrage will be submitted to the voters of North and South Dakota, Montana and Nevada. Partial suffrage is also pending in five eastern states. Wherever the campaign is held in the future, there can be little doubt that the recent example of Illinois will be one of the strongest arguments in favor of the granting of woman suffrage. One concrete example is worth a thousand abstract arguments.

THE SMALLPOX SCARE

In view of the fact that people carrying the dreaded germs of smallpox have mingled quite freely with the general public for a long period of time, it is providential that we have not an appalling epidemic of the disease in this city. What the consequences of such would be is unpleasant to contemplate, for with our cramped facilities we are liable at some such time to give the entire state an example of what short-sighted economy may bring on a self-satisfied city. Must we wait until the epidemic comes before we learn the lesson?

In the meantime the board of health has done well in ordering a general vaccination of children in the schools that were exposed. Smallpox is too serious a matter to admit of taking a chance, and the public health must be rigorously guarded at all times. We have had a narrow escape—although it will not do to be too much assured as yet as the danger is not past—and we may take a long breath and put off thinking about a contagious hospital until some other dangerous situation comes to awake us from our lethargy.

CLEAN MARKETS

It is an encouraging sign of the growth of a better regard for general cleanliness and sanitation, that some of the smallest stores in secluded sections of the city are complying with the board of health regulations with regard to the covering of foodstuffs exposed for sale. It is also a sign of an acute business sense on the part of those who are awake to its importance, because the unclean retail store is a thing of the past, and the public will not long patronize a market or store where foods are exposed to every variety of uncleanliness.

The necessary equipment for keeping meats, fruits, and vegetables free from flies and dust is not very expensive, and there is no reason why any store should offend in this regard. The board of health regulations are explicit, and the law calls for prosecution for their violation. But, as in many other things, it is the people who must indirectly enforce the law in this regard, and there is no argument more potent than the distribution of patronage. We have a right to demand clean food, and we would have it if we exercised that right.

IMPROVED ERDMAN ACT

It became apparent to those who followed the working of the Erdman act at the time of the threatened strike on the Eastern railroads, that though it was the means of bringing about harmony, it was not quite adequate. It is to the credit of both the railroads and the employes, therefore, that they both favor the Newlands amendments which will do away with its unsatisfactory features.

The act as amended will call for an arbitration board of six, three more than the old board. Three of these are to be chosen by the interested parties, and three by a new board of mediation and conciliation which will be created by the Newlands amendments. Both parties are obliged to abide by the ultimate decision. There does not seem to be any reason why the amendments should not be enacted.

Best Laxative for the Aged

Old men and women feel the need of a laxative more than young folks, but it must be safe and harmless and one which will not cause pain. Dr. King's New Life Pills are especially good for the aged, for they act promptly and easily. Price 25c. Recommended by A. W. Dows & Co.

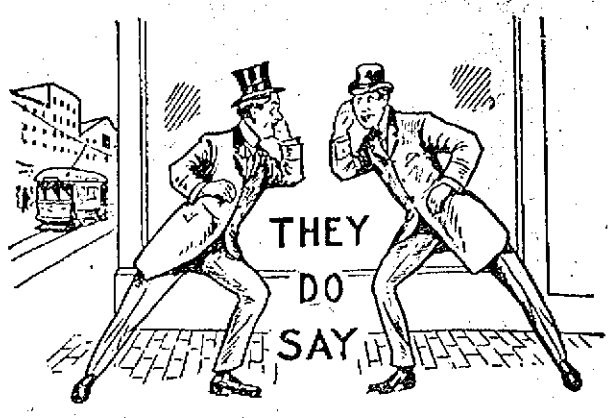

That one of the Woburn cars, on the Gorham street line, stills "ancers" at Dyer's hill.

That the Bay State ball team needs nine players.

That all of "Buddy's" friends are elated over his promotion to the liquor squad.

That "Piker" and Tom do like chicken.

That George got Andy's goat at yesterday's meeting.

That besides a contagious hospital Alderman Cummings believes the city of Lowell will have to build a model industrial school within the next two or three years.

That Ald. Barrett says a lot of "hot air" figured in the installation of the dry closets.

That the sweet girl graduate of today is the bride of tomorrow.

That the camels didn't get their backs up just because they had to parade in Lowell. They paraded in Lawrence the day before.

That the municipal council should have asked the strong men at the circus to "lift" the city debt.

That the municipal council has the habit of "saving at the spigot and spending at the bung."

That the Boott mill chimney refuses to give up the smoke habit.

That we may yet know him as "Bath House" Andy.

That the machine has advised "Vic" Jewett to can his senatorial aspiration and to run again with Henri for the legislature.

That the clerks at city hall are doing business to the accompaniment of a phonograph grinding out Greek records.

That the charm of the brain and beauty displayed at the commencement exercises at Rogers Hall school was equalled only by that of the brain and brawn at the graduation exercises of the Textile school.

That the white-winged dove of peace which for many years found a home in the city auditor's office has flown away as the result of internal and what promises to be eternal discord.

That the fellows who went to Revere beach to see Frank (Podge) Murphy doing record breaking stunts in the briny found him flirting with the merri-maids.

That Dan Leary who lives to dye and dyes to live, is greatly enthused over the new white hats of the firemen. There's a reason. The hats will need cleaning every week.

That Miss Rebella Rhomberg of Dracut can put it over many milkmen when it comes to delivering pure milk during the wee hours.

That the number of young tramps is increasing daily.

That the sporting editor was appointed special police for the town of Tyngsboro, and now displays a badge nearly as large as the crown of his hat.

That the original Wilson men still have the call in the matter of good things from Pres. Wilson as judged by the recent appointment of Cornelius J. Ford, public printer.

That it is much easier to push along on a seat in an open car than to stay on the end of the seat and have people crawl over you.

That Hon. Cornelius P. Lynch, commissioner of public safety and ex-superintendent of water works, M. F. Collins, of Lawrence, were visitors in Lowell this week.

That Lowell Typographical union will tender the delegates to the New England convention a rousing reception in 1914.

That the banquet of the Knights of Columbus next Thursday evening will be a brilliant affair.

That the wiseacres have some wild dreams on the postmastership.

That Andrew Welch allows that in the fall a debate between teams from the Mathews and Burkes would be a good thing.

That with the South End club incorporated, it will became a factor in the life of that section.

That the time of beaching and all these things that are told us at the seashore is with us once more.

That several members of the crowd that congregated periodically in McNabb's back room are thinking of emulating the example of the redoubtable "Sport."

That like Lowell the Nashua postmastership has become an interesting contest.

That Starter Walter Hickey has few equals as a hard and conscientious worker.

That James F. Morrison of the sports committee allows that the races at St. Margaret's lawn party, next week, will be fast and classy.

That the second annual reunion of St. Joseph's college alumni will be held in August and will outclass last year's event.

That the girls still persist in getting in canoes with young men who can't swim.

That some young men should not forget that profanity on a street car is bad and against the law.

That the young man upstairs who got left on the fish did not even get in on the doughnuts.

That throwing peanuts at a guy at the circus is a mean way of getting even.

That the tango is quite unobjectionable when danced properly, but it has not been danced yet in Lowell any other way than improperly.

That the turkey trot and grizzly bear strengthen the Darwinian theory: "We descended from the beast; then back into the beast again."

That hanging pictures is no snap when a crowd of self-appointed critics make more or less audible suggestions in the rear.

That she had a hard time getting that bag of marshmallows home.

That more than one man made an uncomplimentary comparison between one of his friends and something he saw in the outer circus tent.

That Mary Konovsky had a reserved seat at the circus.

That Joe Legare wishes that they would hurry up.

That a charming lady in purple and green made a sensation at the square Tuesday evening at 6 p. m.

That his wife has a perfect right to object to his determination not to wash until the public baths are opened.

That we'll have to wear asbestos suits in the swimming pool on account of the phosphorus in the water.

That missing the last car from Stanley's is becoming popular with those who like to camp out.

That even the new architectural glories of Merrimack square cannot make up for "the old familiar faces" that decorated it one time from 6 to 11 p. m.

That the friend who sees you buy a hat without remonstrance, and then tells you outside that it looks a sight on you is worthy of a place in Dante's "Inferno."

That the mosquito and the vacation bug are particularly active at present.

That the street sprinkler is making a swimming pool of Andover street between High and Nesmith streets.

That Jim Ripley sold his hat to a circus man.

BLUE AND DISCOURAGED

Mrs. Hamilton Tells How She Finally Found Health in Lydia E. Pinkham's Vegetable Compound.

Warren, Ind.—"I was bothered terribly with female weakness. I had pains and was not regular, my head ached all the time, I had bearing down pains and my back hurt me the biggest part of the time, I was dizzy and had weak feelings when I would stoop over, it hurt me to walk any distance and I felt blue and discouraged.

"I began taking Lydia E. Pinkham's Vegetable Compound and am now in good health. If it had not been for that medicine I would have been in my grave a long time ago."—Mrs. ARTIE E. HAMILTON, R.F.D. No. 6, Warren, Ind.

Another Case.

Esmond, R.I.—"I write to tell you how much good your medicine has done me and to let other women know that there is help for them. I suffered with bearing down pains, headache, was irregular and felt blue and depressed all the time. I took Lydia E. Pinkham's Vegetable Compound and commenced to gain in a short time and I am a well woman today. I am on my feet from early morning until late at night running a boarding house and do all my own work. I hope that many suffering women will try your medicine. It makes happier wives and mothers."—Mrs. ANNA HANSEN, Esmond, Rhode Island.

CARROLL BROS.

Plumbers, Steam Fitters and Sheet Metal Workers

36 Middle St. Telephone 1650

REST AND HEALTH TO MOTHER AND CHILD.

MRS. WINSLOW'S SOOTHING SYRUP has been used for over SIXTY YEARS by MILLIONS of MOTHERS for their CHILDREN WHILE TEETHING, with PERFECT SUCCESS. It SOOTHES the CHILD, SOFTENS the GUMS, ALLAYS all PAIN; CURES WIND COLIC, and is the best remedy for DIARRHŒA. It is absolutely harmless. Be sure and ask for "Mrs. Winslow's Soothing Syrup," and take no other kind. Twenty-five cents a bottle.

M. H. McDonough Sons

UNDERTAKERS and EMBALMERS

Prompt Service Day and Night

108 Gorham St. Tel. 906-1

CUT PRICES ON

LEATHER GOODS

DEVINE'S

121 MERRIMACK STREET

Repairing, Etc. Telephone 2183

ECZEMA ITCHED AND BURNED

Abscess and Boils Red and Inflamed, Could Not Rest. Cuticura Soap and Cuticura Ointment Cured Boils, Abscess and Eczema.

Westfield, Vt.—"I had many boils on my head and an abscess started. We thought it was a boil but it grew worse and worse and they said it was an abscess. The abscess and boils were red and inflamed and itched and burned so I could not rest. My head was like a puff-ball; it would leave a dent to touch it. My hair fell out and was matted with pus.

"I took medicine and it did not do much good and tried —— —— but it did no good. A friend advised me to try Cuticura Soap and Ointment. We got a cake of Cuticura Soap and a box of Cuticura Ointment and washed my head in the Cuticura Soap and put the Cuticura Ointment on it and they cured the boils, abscess and the eczema." (Signed) Miss Natalie M. Bailey, Nov. 25, 1912.

A generation of mothers has found no soap so well suited for cleansing and purifying the skin and hair of infants and children as Cuticura Soap. Its absolute purity and refreshing fragrance alone are enough to recommend it above ordinary skin soaps, but there are added to these qualities delicate yet effective emollient properties, derived from Cuticura Ointment, which render it most valuable in overcoming a tendency to distressing eruptions and promoting a normal condition of skin and hair health. Cuticura Soap (25c.) and Cuticura Ointment (50c.) sold everywhere. Liberal sample of each mailed free, with 32-p. book. Address post-card "Cuticura, Dept. T, Boston."

Men who shave and shampoo with Cuticura Soap will find it best for skin and scalp.

If you have never had a Dish of Chop Suey go to the

PEKIN RESTAURANT

Cor. Central and Middle Streets

Up one flight. Every kind of American and Chinese cooking. Quick service. Open Sundays. Give us a call

CHIN LEE & CO.

Chinese and American Restaurant

Dining rooms reserved for ladies, for private parties. This restaurant is open from 11.30 a. m. to 1 a. m., including Sundays. 117 Merrimack st., near John st. Telephone 1322.

REAL ESTATE TRANSACTIONS

For the Week Ending June 13

LOWELL

Henry L. Tibbetts est. by trs. to William G. Ward, land on Fairview street.

Louis L. Ducharme to William E. Hazard, land on Westchester street.

George O. Hutchins est. by exors. to Ameden Archambault, land and buildings on Middlesex street.

Christopher L. Jackson to Mathias Espinola Ramolla, et ux., land and buildings on Angle, Oliver and Lincoln streets.

Achille Lavoie to Sophie Lavoie, land on Newbury street.

Esrel Greenberg to Theodore Gavriel, et al., land and buildings on Jefferson, Lewis, Little and Market streets.

Laura E. Richardson to Emma Martel, land on Chase avenue.

Ida M. Burnham to St. John's hospital, land and buildings on Stackpole street.

Eloise Guertin to Aime Roy et al., land and buildings on Rockdale avenue.

Albert S. Hall et al. to Mary E. Coughlin, land.

Ovide Ouellette to Ernest Mailhot, land and buildings on Acton street.

David Nebes to James A. Brien, land corner Vine and Apple streets.

Isabel B. Jameson to Frederick J. G. Lorain, land and buildings on Dudley court.

Nattie Lemkin to Joseph C. Scribner, land on Adams street.

Nattie Lemkin to Joseph C. Scribner, land on Adams street.

Mary D. Bellavance to Joseph Drapeau, land and buildings on Hadley street.

George M. Harrigan to George H. Allard, Jr., land on Westchester street.

George H. Allard, Jr., to William E. Hazzard, land on Westchester street.

Bertha H. Beharrell to Katherine A. Murray, land and buildings on E street.

John C. Pihl to Florence E. Grant, land and buildings on Lundberg street.

Florence E. Grant to John C. Pihl et al., land and buildings on Lundberg street.

Mary Birtwell to Daniel F. Sullivan et al., land and buildings on Whipple and Swift streets.

Charles T. Crosby est. by exor. to Edwin A. Simpson, land and buildings on Foster street.

Alvah A. Craig to Homer J. Landry, land and buildings on Totman avenue.

Worthen Street Baptist Society, Lowell, et al. to James W. Buchanan et ux., land on Lawrence and Damon streets.

Charles G. Erickson et ux., to Margaret Dean, land and buildings on Gorham street.

John J. Hayden to Robert A. Owen et ux., land and buildings on Cady street.

John J. Holden to Patrick D. McAuliffe et ux., land and buildings on Shafer street.

Arthur Genest to William H. Cottrell, et al., land on Viola street.

BILLERICA

Frank W. Coughlin to Ellen Agnes Collins, land on Sachem street.

Suburban Land Co., Inc., Boston, to Charles Thomas Perry, land at Nutting's Lake Park Annex.

Frank W. Coughlin to Ella I. Clifford, land on Ellingwood avenue.

Frank W. Coughlin to William G. Hudson, land on Ellingwood avenue.

Fred J. Rice to Margaret E. Rice, land at Pinedale Park.

George F. Greenwood to Annie Ethelwyn Andrews, land on Chelmsford road.

Aaron Adelman to Annie P. Reynolds, land on Harnden road.

CARLISLE

Ida A. Harris et al. to Frank E. Hapgood, land.

CHELMSFORD

Elizabeth F. Welch to Ida M. Burnham, land and buildings on Gorham street.

Annie Emery et al. by mtge. to Walter I. Chase, land and buildings on Fairmount and Holt streets.

DRACUT

Leavitt R. J. Varnum et al. to Dora Crilse et al., land.

Charles H. McIntire et al. to Wilfred J. Benoit, land on Lakeview avenue.

Hazel Bodwell to James Walsh et al., land.

James Walsh et al., to Michael J. Walsh, land.

Michael J. Walsh to James Walsh, et al., land.

James Walsh, et al., to Catherine Walsh, land.

Mary Bean to Catherine Walsh, land.

Catherine Walsh to James Walsh, et al., land.

Mary A. Morrison to Ida J. Benoit, land on Methuen road.

TEWKSBURY

Lyman F. Priest to Walter F. Crummet, land.

John Gepson to Rollin Buckminster, et ux., land and buildings on Andover street.

TYNGSBORO

Jonathan Bowers et al. to Jennie M. Wolcott, land corner Forest and Chester avenues.

Sarah J. Plaisted to Ira O. Adams, land and buildings.

Maria E. Smith et al. to Anna Fels et al., land on Tyngsboro road.

Emma B. Worcester to Charles J. Allgrove, land and buildings on Old road to North Chelmsford.

WESTFORD

George L. Lamson to Zina A. Nowlan, land at Nabnassett pond.

WILMINGTON

Frank W. Coughlin to Nels Oscar Johnson, land on Wall street.

Abbie F. Sargent et al. to Thomas J. Harmon, land on Woburn street.

Lyman F. Priest to Ruth J. Hamilton, land and buildings on Hillside way.

John Ballod to Victor Joseph Welchel, land at Wilmington Square Park.

Suburban Land Co. Inc., Boston, to Salvatore Carrao, land at Wilmington Square Park.

George A. De Land et al. to Charles S. Trent et al., land on Woburn avenue.

Putnam & Son Co.

166 CENTRAL STREET.

Splendid Bargains in Underwear

Three Numbers of Regular 50c Underwear, Today 39c

50 dozens of Fine Silk Finished Balbriggan Shirts and Drawers—

Shirts long and short sleeves, made with French neck and shoulders—silk galoon front—drawers have full deep jean bands, French reducing straps and double seats—both garments finished with fine pearl buttons—a quality never sold below 50c. For today **39c**

32 dozens Athletic Crossbar Nainsook Shirts and Drawers—

Sleeveless Coat Shirts, knee length drawers, cut on generous capital fitting patterns. Carefully made from very fine Nainsook—the most comfortable hot weather underwear a man can wear. Actual 50c value. For today..... **39c**

24 dozens White Sea Island Athletic Shirts—

Made with whole neck to slip on over the head, sleeveless, light and cool—regular price for these 50c. For today **39c**

A Sale of Low Shoes, were $3.50 and $4.00 ..... **$2.50**

116 pairs in the lot, all from lines that sold for $3.50 and $4.00—and these are the sizes—

15	9	12	2	6	10	20	16	24	2
5	5½	6	6½	7	7½	8	8½	9	10

Gun Metal, Velour Calf, Tan and Patent Colt—lace or button oxfords—the remainders of twenty lots that sold up to $4.00. Sizes as above—all today.... **$2.50**

CHILDREN'S STRAW HATS Marked Down

3 Dozen Children's broad Brimmed Sailor Hats—were 25c and 35c, all now.....15c

Small Shapes Children's Straw Hats—all that sold for $1.00 and $1.25, now.....25c

All Children's Broad Brimmed Sailors and Jack Tar Straw Hats, sold for $2.00 and $2.50, now 50c

The Kasino

One doesn't have to waste carfare to go to the Kasino, an amusement resort which is in the heart of the city, yet possesses all of the health giving qualities of country life. Thorndike hill, on which the Kasino is located, overlooks the South common, and is exposed to all of the exhilarating breezes in circulation. It is surrounded by greenery, and is one of the most picturesque spot in Lowell.

You can buy a splendid Bed Hammock complete with stand for $8.00 at The Thompson Hardware Co.

Protect Yourself *Ask for* ORIGINAL GENUINE

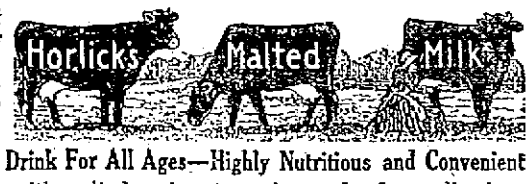

The Food Drink For All Ages—Highly Nutritious and Convenient

Rich milk, with malted grain extract, in powder form—dissolves in water—more healthful than tea or coffee. Used in training athletes. The best diet for Infants, Growing Children, Invalids, and the Aged. It agrees with the weakest digestion.

Ask for "HORLICK'S"—at Hotels, Restaurants, Fountains.

Don't travel without it. Also keep it at home. A lunch in a minute. In Lunch Tablet form, also, ready to eat. Convenient—nutritious.

WE CARRY A COMPLETE LINE OF

HOUSEHOLD FURNISHINGS

AT LOWEST PRICES, AND ARE SOLE AGENTS IN LOWELL FOR THE CELEBRATED

CRESCENT RANGE

PETER DAVEY

134 MARKET ST. TELEPHONE CONNECTION 79-2

FURNITURE DEALER. UNDERTAKER. FUNERAL DIRECTOR

BASEBALL AND FIELD SPORTS

THE SUN SPORTING PAGE

BOXING, GOLF AND ATHLETICS

LOWELL LANDS GAME

Defeated Lynn 2-1—Barron Pitched Good Ball

Lowell finally got out of her losing rut in which she has wallowed during this week and yesterday took Lynn

PITCHER BARRON,
Lowell Team

into camp by the score of 2 to 1 in a game featured by excellent pitching by both Barron and Harrington.

Lynn received two more hits than Lowell and also fielded with greater surety. Barron was very steady in the pinches and when Lynn looked like a winner, tightened up. Lowell had three errors in the eighth inning and only the classiest of pitching saved the day for the local team.

Lowell scored one run in the opening inning and the session closed with two of Jimmy Gray's men on bases. Clemens walked and went to third when DeGroff hit to right field for a neat single. Clemens and DeGroff then attempted to work a double steal but although Clemens scored the Lowell right fielder was caught at second.

Lowell's other run came in the sixth when Miller, after DeGroff had struck out, singled to second. He went to second on Magee's fielder out and crossed the plate when Halstein hit safely to right. Lynn's only run came as the direct result of Lowell errors in the eighth inning.

Barron proved himself a "comeback" in the last inning when he struck out Moulton with two men out and two on bases. A single would have meant defeat for Lowell at this stage of the game. The score:

LOWELL.

	ab	r	h	po	a	e
Clemens, cf	3	1	1	2	0	0
De Groff, rf	4	0	2	0	0	1
Miller, 2b	4	1	1	3	2	1
Magee, lf	3	0	0	1	0	0
Halstein, 1b	4	0	1	9	0	0
Monahan, c	4	0	1	7	1	0
Dee, 3b	3	0	0	2	1	2
Anderson, ss	3	0	1	2	5	0
Barron, p	3	0	0	1	4	0
Totals	31	2	6	27	13	4

LYNN.

	ab	r	h	po	a	e
Porter, rf	5	0	2	1	0	0
Wilson, 1b	1	1	0	8	1	0
Moulton, 2b	4	0	0	0	2	1
Strands, lf	4	0	2	2	0	0
Orcutt, cf	3	0	1	0	0	0
Boardman, 3b	4	0	2	2	4	0
Lavigne, c	4	0	0	6	5	0
Neptune, ss	4	0	0	2	3	1
Harrington, p	4	0	1	0	0	1
Totals	36	1	8	27	16	3

Lowell	1	0	0	0	0	1	0	0	0	—2
Lynn	0	0	0	0	0	0	0	1	0	—1

Sacrifice hit: Orcutt. Stolen bases: Anderson, Wilson 2, Orcutt, Boardman, Porter, Halstein. Left on bases: Lynn 8; Lowell 4. First base on balls: On Harrington 2; off Baron 2. First base on errors: Lynn 3; Lowell 2. Struck out: By Harrington 6; by Baron 6. Wild pitch: Harrington. Time: 2.14. Umpire: Bannon.

BASEBALL RESULTS

New England League

At Lynn: Lowell 2, Lynn 1.

At Portland: Lawrence 10, Portland 6.

At Brockton: New Bedford 7, Brockton 3.

At Fall River: Fall River 6, Worcester 5.

American League

At Boston: Boston 7, St. Louis 6. (13 innings.)

At New York: New York 4, Detroit 2.

At Washington: Chicago 6, Washington 4.

At Philadelphia: Philadelphia 2, Cleveland 1.

National League

At Cincinnati: Boston 6, Cincinnati 4.

At Chicago: Chicago 7, Brooklyn 6. (11 innings.)

At Pittsburgh: New York 3, Pittsburgh 2.

At St. Louis: Philadelphia 5, St Louis 2.

GAMES MONDAY

New England League

Lowell at Portland.
Fall River at Lawrence.
Worcester at Brockton.
New Bedford at Lynn.

American League

St. Louis at Boston.
Detroit at New York.
Cleveland at Philadelphia.
Chicago at Washington.

National League

Boston at Pittsburgh.
New York at Cincinnati.
Philadelphia at Chicago.
Brooklyn at St. Louis.

GAMES TOMORROW

National League

Boston at Cincinnati.
Philadelphia at St. Louis.
Brooklyn at Chicago.

LEAGUE STANDING

LEAGUE STANDING

New England League

	Won	Lost	P. C.
Lawrence	23	11	67.6
Lowell	21	14	60.0
Portland	21	15	58.3
Lynn	16	16	50.0
Worcester	16	18	47.1
Brockton	15	18	45.5
Fall River	15	19	44.1
New Bedford	5	25	16.7

American League

	Won	Lost	P. C.
Philadelphia	30	11	73.0
Cleveland	25	17	61.7
Chicago	20	25	53.7
Washington	21	21	50.0
Boston	24	25	48.5
Detroit	21	24	46.7
St. Louis	21	27	43.7
New York	13	26	33.3

National League

	Won	Lost	P. C.
Philadelphia	31	13	70.5
New York	27	19	58.7
Chicago	27	21	56.3
Brooklyn	23	22	51.1
Pittsburgh	21	23	48.8
Boston	20	26	43.5
St. Louis	20	26	43.5
Cincinnati	18	33	35.3

Lowell, Thursday July 3rd

Reserved seats on sale, day of exhibition at Hall & Lyon's drug store, 67-69 Merrimack street.

550 REAL ROUGH RIDERS and HORSES 550 Representing the Following Features

INDIANS The Real Red Man of the plains in war-paint. Chiefs of 7 Tribes.

COWBOYS Brought Direct from 101 Ranch and the Real West.

COSSACKS Reckless Riders from Far-off Russian Steppes.

MEXICANS Real Rough Riders from the Land of the Rio Grande.

Bucking Horse, Roping, Shooting, All real — CHAMPIONS

Dashing Cargos of the Sal'ries. Wild-West Girls

Real Types of the Mexican Cowboys & Cowgirls VACQUEROS

Genuine Mexican Mounted Police, Gendarmes, real RURALIES

Steer Throwing Jumping from Back of Galloping Horse to Steer's Horns, then wrestling combat.

Football on Horseback Contest Between Mounted Indians, against Cowboys and Cowgirls.

Bucking Horse Champions Actual Winners of Wyoming and Oklahoma Bucking Horse Contest.

Sensational Feature—AUTO POLO

Street cars direct to Gorham street, Fair grounds.

MERRIMACK

SQ. THEATRE

"The Coolest Spot In Town"

NEXT WEEK

Moving Pictures OF LOWELL SHOWING

The Firemen's Parade.
Bay State St. Railway Demonstration.
St. Peter's Church After Mass.
The Great Harvard Brewery Plant.
And Other Places. First Time Shown.

EAGAN AND DE MARR
The Whirlwind Dancers
OSMAN AND GILMORE
Those Clever Girls
JUGGLING MATHIEU
Dexterity Outdone
LILLIAN SHUNNY
Soloist

EXCLUSIVE PHOTO-PLAYS
Continuous From 1 to 10.30

KASINO

Open Every Night 7.45

Also Saturday Afternoon

STANLEY'S ON THE MERRIMACK

The Beauty Spot of Two Cities

DANCING AFTERNOON AND EVENING

JOHN McMENAMIN
Proprietor of Marshall Ave. Greenhouse
JAMES O'LEARY, Manager

CUT FLOWERS and FLORAL DESIGNS

Personal Attention Given and Satisfaction Guaranteed.
Telephone 2710.

ORDERS TAKEN AT 212 MERRIMACK STREET

COACH COURTNEY BANKING ON ANOTHER CLEAN SWEEP FOR CORNELL AT ROWING REGATTA

POUGHKEEPSIE, N. Y., June 14.—For the past two weeks Coach Charles E. Courtney has been bending his efforts to get the Cornell crew in shape for the big varsity event at Poughkeepsie June 21, and at the same time he has been working to overcome the defects in the freshman eight made patent by the victory of the Harvard cubs at Ithaca recently. There is no question whatever but that Courtney believes that he has a star varsity eight, one of the best that he has ever developed. He has been more concerned over the freshmen crew and has given more time to its development than to that of the other crews, as the Cornell four has shown the class usually manifested by Cornell crews at this time of the year. As a matter of fact, Courtney is banking on sweeping the Hudson again this year, and all his energies are being devoted to that end. He was asked recently if it would not be a good thing for the sport if some other crew than Cornell won one of these races. His answer was, "Probably yes, but if they do they must come up to our standards." Courtney has stood pat on his varsity, thinking it measured well up to last year's eight. He likes his four, and in spite of predictions to the contrary he is letting his freshmen crew work out their own salvation. He thinks that the defeat by Harvard has no significance with reference to Poughkeepsie. At the conclusion of his present contract, which has three years to run, Courtney will retire as coach of the Cornell navy, according to an announcement he made himself. He may agree after that time to act in a general advisory and supervisory capacity if the right man is placed under him to do the active work, but he says that he wishes to be relieved of the strenuous work. Courtney is now sixty-one years of age. He is completing twenty-eight years of service at Cornell and feels that he is entitled to a respite. Picture shows Courtney and the former champion oarsman of the country, Constance S. Titus, talking over the chances of the Cornell crews in the coming regatta. Titus was one of the greatest oarsmen in his day and is now an authority on rowing events.

PRAISE FOR SO. ENDS

Lawrence Man Commends Ball Club

It affords us extreme pleasure to make public the following sincere words in praise of the spirit shown by the members of the South End Baseball club of this city. We are in receipt of a communication from William O'Neil, manager of the Centipedes Baseball club, a crack Lawrence outfit well known in Lowell, in which Mr. O'Neil expresses appreciation and a deep sense of gratitude to the South Ends for the kindness which they extended to the Centipedes' left fielder, Burkhardt, when he suffered a broken ankle in a game with the Bleachery A. C. on Saturday last. Mr. O'Neil says that he cannot find words adequate to give expression to his appreciation of the sportsmanlike spirit of the South Ends and he wants the Lowell people to be informed of the kindness and generosity of her young athletes. He wishes to state that in the near future he will show the appreciation of the Centipedes and himself in another way.

It is sportsmanship of this kind that makes clean sport and we are highly pleased to receive these words of commendation for the popular South End ball players, to whom we extend wishes for continued success through the season as well as for a continuance of their excellent spirit. Of the latter at least, we can feel certain, and in the excellent example which they furnish to others they are winning even a greater victory than a mere game or two.

The Utopias are back in line and wish to challenge any 14-year-old team in the city and say that their lineup has been greatly strengthened by the acquiring of Lacouture of the Bartletts. They also state that they are to play the Wilders today but that the latter are afraid to let Lacouture pitch. We advise the Wilders to let him pitch and he will force in the runs. We don't guess anybody is afraid of him, we're not, but of course, we don't have to play ball with him. "Bingle-Feet" Furey will be present and will catch the ball with his feet. This is truly some feat. Did you get that?

"What is the matter with all of the baseball teams, are they afraid to play us?" Thus spake the manager of the Savages. "No, but you are so easy there is no fun nor excitement in beating you," is our answer. Whereupon Manager Frank Albert arose in mighty wrath and offered to lick the writer together with all of his associates in The Sun office. Now Frankie is so mad that he says he can beat any team in the city. Some of the amateur teams will have to help us out. How about the Riverside Grays who received such a walloping a few days ago?

DIAMOND DAZZLES

At the next rung from the top again! If the race continues as tight as it is at the present time the fans will all be afflicted with nervous breakdowns. It is Portland's turn now to lead the league for a few days.

There were ten extra base hits in the 13 inning contest yesterday between Boston and St. Louis. Both Carrigan and Agnew had their throwing arms with them and only one base was stolen throughout the contest.

Halstein's wedding and rather hasty honeymoon has not retarded the swing of his club in the least. The wives of Halstein, Mayhohm and Magee form quite a party each afternoon in the grandstand as they watch their life partners earn the family income.

Shanks, Washington's left fielder is some speed merchant. In yesterday's game between Washington and Chicago this player scored a putout at the plate when Weaver was caught between third base and home. He came all the way in from the outfield and arrived in time to cover the plate as Weaver slid. Some traveling!

Cram, the Brown University pitcher who let down the University of Penn. team yesterday with two safe hits is touted as a marvel. This collegian has been offered several good contracts for the "big show" but has not yet decided whether he will enter professional baseball or not.

THOMAS AND McKINNON

Heat Stopped Bout: Small House In Manchester Club and Members Were Refunded Their Money

Quite a few local fight fans took the trip up to Manchester last night to see the scheduled bout between Joe Thomas of this city and Bill McKinnon of Roxbury which was advertised to take place at the Mechanics theatre. The spectators who went up, however, were as disappointed as the fighters themselves for only two hundred people had paid their entrance fees when the time for the main event on the card came off. The crowd was given back their money at the gate and the bout called off.

Both McKinnon and Thomas weighed in yesterday at 3 o'clock in the afternoon and there was only two pounds difference in their respective weights. Thomas tipped the beam at 153¼ lbs. and McKinnon 161¼. Both men were in the best shape that they have ever appeared in in New England.

Matchmakers from three clubs were there last night and made offers to stage the two men in the near future. The Atlas A. C. of Boston is reported to have offered the managers of these boxers a date for the early part of July but nothing definite was agreed upon last night by either Thomas or McKinnon. The fur will certainly fly when these middleweights do get together as neither has any particular love for the other. Thomas has not forgotten the raw decision handed out to him when he boxed McKinnon before.

ENTRIES CLOSE MONDAY

For Three Mile Race In Connection With St. Margaret's Lawn Party on Evening of June 18

Entries for the much discussed three mile race about the South common as a feature event of St. Margaret's lawn party on the evening of June 18 will close on Monday evening and all who wish to compete must have their names in before that time. Entries may be brought to The Sun sporting editor, to Rev. Fr. Galligan, pastor of St. Margaret's, Mr. Whitston at the post office, or Mr. John Condon of the Edson school.

A number of ambitious local boys have handed in their names at The Sun since that last announcement. Among them are Clement Hartmann and Nelson P. Dickey, both of whom are known from their creditable performances in the past. Besides these are entered Goddard, Christo, O'Neil, Carr and others. The race will start promptly at seven o'clock in front of the Kasino dance hall and the finish line will be at the same place. The prizes will be awarded during the evening.

HUYLER'S AT HOWARD'S

Also other candies of established quality such as Russell's, Foss', Samoset, Belle Mead Sweets, Lowney's, Schrafft's, La Reine and Varsity. Try our famous Wedgemere chocolates, assorted pound boxes, only 29c. Howard, the Druggist, 197 Central street.

If you want help at home or in your business, try The Sun "Want" column.

INTERNATIONAL POLO CUP SERIES

20,000 Enthusiasts Flocked to Course Today to See United States and England Clash

NEW YORK, June 14.—All conditions were favorable today for another thrilling battle in the international polo cup series. The ideal weather for the game, such as the first contest was favored with, has continued all the week and under fair skies today the green at Meadowbrook on Long Island was in fine shape for fast work.

The gossip among the 20,000 enthusiasts who began flocking to the course this morning was considerably more hopeful from an American viewpoint than when the crowds turned out on Tuesday dubious over a prospect of a successful defense of the cup from the English challengers. The assurance given by the defeat of the Englishmen, however, by a score of 5 1-2 goals to 3, turned betting from the original odds of 10 to 7 in favor of the British to an even thing and to just the plain sportloving majority regardless of bets there seemed certainty of a closer and exciting struggle, with the chances slightly in favor of the home men. But the English enthusiastis naturally in the minority were by no means without hope and in fact their confidence was almost restored by a shift in the lineup designed to add strength to the team. The change is the substitution of F. M. Freake for Captain Noel Edwards at number 2. Edwards played brilliant polo two years ago, when he scored all the goals for his team, but his work in Tuesday's contest was not regarded as up to his standard. Freake has not missed an opportunity to be in the saddle since the beginning of the practice games. Pitted against the regular formation of the challengers he has displayed a wonderful control of the ball. At Hurlingham he is rated as the "best number two in Great Britain."

The American line-up is unchanged from that with which Tuesday's game was finished after L. E. Stoddard had substituted for "Monty" Waterbury when the latter was injured, except for a shift of positions. The formation for today was:

United States.	Position.	England
L. E. Stoddard,	No. 1,	Capt. Cheape
L. Waterbury,	No. 2.	F. M. Freake
H. P. Whitney,	No. 3.	Capt. Ritson
D. Milburn,	No. 4,	Capt. Locket

Substitutes: United States—R. La Montaigne, R. L. Stevenson, J. S. Phipps, C. C. Rumsey, R. L. Agassiz.

Substitutes: Great Britain—Captain Edwards, Lord Wodehouse.

As possession of the cup is decided by the best two out of three games an American victory today would end the series.

HELLO PEOPLE AT CANOBIE

Employes of Telephone Co. Take Day Off

The local chapter of the New England Telephone and Telegraph Employes organization held an outing today at Canobie lake park, a large number taking the special car at the square. With the exception of the number of men absolutely necessary for the operation of the plant today, all of the employes were released from duty by the company. The party arrived at Canobie lake shortly before noon. Arriving there, a baseball game was played between two picked teams in which there were witnessed some unique and original plays executed by the various participants. Following the game, field sports such as racing, wrestling, etc., were enjoyed by a large number. The members of the party gave their generous patronage to the different amusement resources of the park. Dinner served in the pavilion was one of the big features of the affair. The party will make the return trip to Lowell late this evening.

Merrimack Square Theatre

What should prove to be a most novel and interesting feature will be presented to patrons of the Merrimack Square theatre next week in the form of a complete reel of moving pictures of places and important happenings in and about the city of Lowell. It shows among other things the fireman's parade, St. Peter's church after nine o'clock mass, showing the pastor and its thousands of people coming from the church, pictures of the Bay State Street Railway giving demonstrations of its different makes of cars and their operations, a camera tour through the great plant of the Harvard Brewery company and many other places of interest. The idea is a decided novelty and with the added feature of seeing yourself or your friends pictured upon the screen will no doubt prove to be one of the most popular attractions presented at this popular theatre for some time.

Eagan & De Marr who will be favorably remembered as having appeared here in the past, will be back again with an entire new offering, while Osman and Gilmore, two clever singers and dancers, have an offering which will no doubt score big. Lillian Shunny will be heard in a brace of the latest illustrated songs and Juggling Mathieu, in a marvelous display of dexterity, will also appear.

The photo-plays for the first three days include "Half a Chance," a three reel dramatic film, and a crackerjack comedy called "Toplitsky & Co."

For the Sunday concerts to be given tomorrow at three and seven a combination of the latest photo-plays and vaudeville has been booked. Reserved seats for all evening performances on sale one week in advance.

CANOBIE LAKE PARK

Sunday, June 15

3 to 5 P. M.

BAND CONCERT

LAWRENCE BRASS BAND

Reinhardt Meyer, Director

Book your dates for outings and picnics. Private groves and athletic grounds free of charge.

SWIMMING POOL OPEN DAILY
10 A. M. to 10 P. M.
Water Changed Every Day

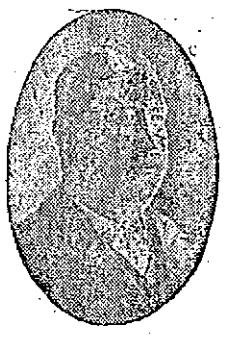

CALL FOR HARKIN'S

SOCIAL TEN

ALL DEALERS—10 CENTS

No wonder that every judge of a good cigar asks for a Harkin's Social Ten, as it leads all others. For sale by all dealers. Try one and you will smoke no other.

TO OUR CUSTOMERS:

We Are Booking Orders Now For Next Winter's

COAL

It Pays You to Do So Now.
Nowhere Can You Obtain
Any Better Coal
Any Better Prices
Any Better Service
Any Better Satisfaction

85 YEARS ESTABLISHED.

WILLIAM E. LIVINGSTON COMP'Y

Telephone 1550 15 THORNDIKE ST.

WALL ST. BACK OF PROPAGANDA

For Currency Legislation, Says Rep. Henry of Texas, Chairman of Rules Committee

WASHINGTON, June 14.—An undercurrent of opposition among a considerable number of house democrats to the plan for currency legislation at this session of congress took definite shape yesterday, when Representative Henry of Texas, chairman of the powerful rules committee openly charged hat Wall street was back of the propaganda for currency legislation. While favoring revision of both the banking and currency laws at the next session of congress, Mr. Henry insisted that further investigation of the so-called money trust should be immediately pressed.

The Pujo committee, he declared, barely scratched the surface of the facts underlying the concentration of control of money and credit, because the controller of the currency refused access to his records, making it impossible for the investigators "to completely expose the existing relations between the Wall street bankers and their allies with the trusts and monopolies, stock gamblers and financial conspirators."

"Rotten Securities"

"Wall street bankers," he added, "now are demanding legislation on the currency question in order that they may make a market for their commercial paper, (much of it based on rotten securities) and have currency issued on their assets."

Mr. Henry introduced a bill to amend the banking laws so as to make banking associations subject to the visitorial powers "exercised or directed" by congress or by either house of congress. While this was going on, it became known that the administration measure representing the combined views of President Wilson, Secretary of the Treasury McAdoo, Senator Owen of Oklahoma, chairman of the senate banking and currency committee, and Representative Glass, chairman of the house committee, would be introduced in the house next Tuesday and that the full committee of the house probably would meet to take up the bill within a day or two later. President Wilson is expected to send a message on the subject, probably Tuesday. Members of the house committee, while disposed to follow the party leadership are not agreed upon the necessity of currency legislation now. Mr. Henry declared "the Wall street bankers, thinking the people confused and upset by tariff revision have begun their old scheme of endeavoring to hurry through a plan giving them the right to issue or have issued by the government asset currency. The bankers and their allies want to make a market for their paper and securities and control the country's currency and cause the government to abdicate the function of issuing and controlling the currency.

LEFT FOR PHILADELPHIA

Richard Welch to Attend Plumbers' Convention to Be Held at the Bellevue-Stratton Hotel

Mr. Richard J. Welch of the plumbing firm of Welch Brothers, left this city this morning to attend the plumbers' convention, which will be held at the Bellevue-Stratton hotel in Philadelphia next week.

Mr. Welch is one of the national directors of plumbers and he will represent this section of the state at the convention. The party from Massachusetts left Boston this morning and will go to New York, then to Atlantic City, and from there to Philadelphia. A meeting of the directors will be held Monday and the regular sessions of the convention will open Tuesday and continue four days. The convention will consist of short trips, addresses and lectures and is held to bring the plumbers of Massachusetts closer together. The directors will meet again Saturday in private session and the return trip will be made via New York to Fall River to Boston.

Mr. Welch has attended the national plumbers' convention as a director for several years, the convention last year being held in Salt Lake City.

Bridge 889 Feet Long

HADDAM, Conn., June 14.—A new steel highway bridge spanning the Connecticut river and joining this town with East Haddam was formally commissioned today by Governor Baldwin. The bridge is 889 feet long and the swinging span of 161 feet is said to be one of the longest in the world.

Tendered a Shower

Miss Cecilia Desmarais was tendered a reception last night at her home, 72 Austin street, on the occasion of her approaching marriage. The young hostess was showered with beautiful gifts as a token of esteem from her many friends, among the gifts being a fine 112 piece set of dishes. The presentation was made by Miss Annie Boisvert.

Refreshments were served and a jolly evening was spent, there being an elaborate musical program rendered, those taking part being as follows: Rose Liberte, Alba Bucharme, Jeanne Gikmont, Lottie Soucy, Eveline Bressette, Hermina Desmarais, Emilia Boisvert, Regina Robitaille, Rose Gilmont and others. The party broke up at a late hour, all wishing Miss Desmarais long life and prosperity.

Swedish Church Picnic

A number of the congregation of the Swedish Methodist church left Merrimack square shortly before 2 o'clock this afternoon for Milligan's grove where a picnic is being held under the auspices of the church. Games will be played at the grove and the return trip will be made this evening.

Capt. Van Duser Relieved

WASHINGTON, June 14.—Captain Louis Van Duser has been relieved from command of the New York navy yard by Captain William Howard, whose place as captain of the battleship Idaho will be taken by Captain Kline, commandant of the naval station at Guantanamo. Captain Van Duser is ordered to command the battleship Utah in place of Captain William S. Benson, awaiting orders.

FREE FOR ALL FIGHT

SPRINGFIELD, Ill., June 14.—A riot was narrowly averted in the house of representatives of the Illinois legislature at 6 o'clock last night, when Representative Thomas N. Gorman of Peoria assaulted Representative George H. Wilson of Quincy, the majority leader in the house, and knocked him down. Speaker McKinley finally succeeded in restoring order and prevented a free for all fight on the floor between the friends of Gorman and Wilson.

$20,000 IN BEHALF OF SUGAR

WASHINGTON, June 14.—Henry T. Oxnard, vice president of the American Beet Sugar Co., testified today before the senate lobby investigating committee that he had spent on an average of $20,000 in Washington during the last 23 years in behalf of the beet sugar industry. He declared not a cent had been spent illegally. Each year when he was at his home in Washington, he declared, he came to the capitol to watch legislation and see his friends among the senators.

CUT HIS THROAT WITH RAZOR

LONDON, June 14.—Angus Hamilton, former war correspondent in the Balkans for the Central News Association of London, cut his throat with a razor and killed himself in his apartments at an up-town hotel today. He had been here but a short time, lecturing on the Balkan war. At the outbreak of hostilities he was assigned to accompany a detachment of the Turkish army.

PAGE ACCEPTABLE TO ITALIANS

WASHINGTON, June 14.—The Italian government has notified the United States that Thomas Nelson Page will be acceptable as American ambassador. President Wilson will probably send Mr. Page's nomination to the senate with other diplomatic appointments next week.

SMALLPOX SPREADS

Continued

obtain, Agent Bates stated that the child taken to the hospital last night has a well developed case. The child was taken sick a week ago today and did not have a doctor until yesterday. The St. Pierre family, consisting of father, mother and four children, lives in a tenement block at 188 Perkins street. Mr. St. Pierre is a loomfixer and is employed in the Tremont & Suffolk mills. At the meeting this morning it was voted to notify the mill management to have all persons in the room where St. Pierre worked, vaccinated. He worked in a room where a Mr. Rochette is overseer and the mill management was also instructed to have all persons vaccinated with whom St. Pierre came in contact. The St. Pierre child was not accompanied to the hospital by its parents because of the fact that there is no room for them at the hospital.

Believe Cases Concealed

More than one doctor present at today's meeting stated they believed a number of cases of smallpox had been concealed during the winter months, and it was also intimated that it seemed the disposition of parents, in a great many instances, to conceal such cases. Mr. Bates told of a woman who called at his office and wanted to know why the board of health didn't do something with the man who was walking about the streets with scarlet fever. "I asked her who the man was or where he lived," said Mr. Bates, "and she told me that was for us to find out."

Vaccination in Schools

One of the very important matters touched at today's meeting had to do with vaccination in schools. As a matter of fact Dr. Brunelle was in favor of a compulsory vaccination that would be general. He thought the public schools should be attended to at this time as well as the private schools that had been exposed. Agent Bates said that a general vaccination of the schools would cost over $2000. It was explained by Supt. Molloy and others that it is up to the teachers in the public schools to be sure that any child entering their respective schools must have a certificate of vaccination or a certificate of exemption, which would mean that the child had been vaccinated within five years. Supt. Molloy said the school physicians had been requested to pay particular attention to vaccination in the schools and to make sure that all of the children are on the safe side. Mr. Molloy said the teachers, too, would be instructed to take extra precautions at this time.

Private Schools Lax

The reports coming in from the private schools that have been exposed are not very encouraging so far as vaccination or preventive means have concerned. In one of the schools it was found that a very small percentage of 100 children examined had ever been vaccinated and in another school only four out of forty-four children had been vaccinated. The law relative to vaccination in public schools was read by Dr. Carroll. The law says that the children must present certificates of vaccination upon entering and on motion of Dr. Carroll it was voted to have this law apply to the private as well as the public schools in this city.

Cost to the City

Agent Bates called attention to the fact that when the city quarantined a house the city would have to pay the occupants, the wage earners, three-fourths of their average pay, but that the amount paid must not exceed $12 a week. Mr. Bates said that the board had been supplying food to persons who are quarantined and he wanted to know what the board would have him do about it, supply the food or pay the amount stipulated by law.

Mayor O'Donnell thought it would be best to pay the statutory amount and that the city should be generous rather than niggardly in order that persons would not try to conceal cases. Persons not familiar with the law, he said, might think they would be without means if their homes were quarantined and that idea ought not to obtain. "We should give these people all that is coming to them," said the mayor, "to the end that instead of concealing the cases they may assist us in finding them." The board set the price of vaccination at 25 cents a head. It was stated that one doctor had vaccinated 100 an hour, but all of the doctors were willing to admit that this was a very conspicuous exception.

For General Vaccination

It was after 11 o'clock when Dr. Brunelle called to order and in the beginning he gave as his opinion that general vaccination would be advisable at this time. "Of course we have had only a few cases that we know about, but there is no doubt in my mind but what quite a number of cases have had their run in Lowell within the last two years, that the board of health never heard about. I think that a general vaccination at this time would be the surest means of prevention. I do not want to inflict any hardship but I think it would be the proper course to pursue. I want to repeat the present situation is alarming, but now is the time for us to get in our work."

The condition in the schools exposed and as reported by the doctors was touched upon and it was stated that in St. Joseph's college the doctors found 140 pupils who had never been vaccinated, and that in St. Louis' school out of 44 only 4 had been vaccinated. Agent Bates stated that doctors were vaccinating today in the block from which the St. Pierre child was removed. He also stated that a big class was vaccinated at the office of the board of health yesterday afternoon and that others would be vaccinated this afternoon.

Mr. Drury wanted to know if it was customary for general vaccination to be ordered when there was no epidemic, and D. Brunelle answered that general vaccination was purely a preventive measure.

Case Near City Hall

Dr. McAvinnue has been employed by the board of health to get the trail of the disease and the doctor is doing fine work. His modus operandi is to find out what children are absent from school. He gets their names and address, and then the rest is easy. He simply visits their homes and finds out what the trouble is. Dr. McAvinnue has already discovered persons who had smallpox within a few months and whose cases had never been reported to the board of health. He found one case yesterday within a stone's throw of city hall.

Mention of the case was made at the meeting this morning but no name was mentioned. It was stated that the patient, a boy, had recovered from the disease about two weeks ago.

School Vaccination Again

It was very evident that there had been a misunderstanding among members of the board as to the intent of the board's action at the last meeting relative to compulsory vaccination in schools. Dr. Brunelle understood that it was to apply to the public as well as the private schools, while others understood that the private schools were not to be dealt with unless conditions were sufficiently alarming to warrant it. It seemed the concensus of opinion that the public schools were pretty well protected. Supt. Molloy stated that teachers were not allowed under the law to accept pupils unless they could show certificates of vaccination or exemption. He said that when a child was transferred from one school to another he or she had to have a certificate of vaccination which was as important, he said, as any of the pupil's credentials.

Dr. Simpson said that all private schools in the city should be made to live up to the laws regulating vaccination in the public schools. "The private schools should be made to live up to it now and for all time," he said.

The question of general vaccination was again touched upon and Dr. Carroll said he did not think it was necessary to carry it to the public schools.

"An ounce of prevention is worth a pound of cure," said Dr. Brunelle. "Smallpox is not confined to any one locality. It is liable to crop up anywhere, any time."

Supt. Molloy said it was so near the end of the school year that he feared a great many parents would withdraw their children from the public schools if the board should enforce compulsory vaccination.

Dr. Brunelle said the idea was to protect and prevent. "By compulsory vaccination," he said, "we do not mean that every pupil must be vaccinated. Only the pupils who have never been vaccinated or whose last vaccination dates back more than five years would have to be vaccinated and that would mean a comparatively small number. We may not have an epidemic now but there is no question in my mind but that we will have an epidemic sooner or later and we can prevent it easier than we can cure it."

Relative to compulsory vaccination in the public schools it was voted to await reports from the school physicians and they will be asked to report on Monday.

Contagious Hospital Site

Mayor O'Donnell announced at the meeting this forenoon that the municipal council would visit premises, this afternoon, that had been offered as sites for a contagious disease hospital. The mayor hopes to see the hospital well under way before the summer months have passed.

FUNERALS

TESSIER—The funeral of Miss Emiliana Tessier took place this morning from her home, 64 Tucker street. Solemn high mass of requiem was celebrated at 8 o'clock at St. Joseph's church, Rev. Guillaume Ouellette, O. M. I. officiating, assisted by Rev. Charles Paquette, O. M. I., as deacon and Rev. Avite Amyot, O. M. I., as sub-deacon. The choir was under the direction of Telesphore Malo. Mrs. Joseph A. Bernard presiding at the organ. The bearers were Arthur Isabel, Alfred Tessier, Moise Durant, Joseph Gadoury, Arpee Deliste and Rosario Robillard. The Children of Mary sodality was represented by the following delegation: Misses Alexandrine Gadoury, Irene Courtois, Laura Tremblay and Emilia Durant. There were many floral offerings. Burial was in St. Joseph's cemetery, where the committal prayers were read at the grave by Rev. Henri Watelle, O. M. I. Funeral arrangements were in charge of Undertaker Joseph Albert.

FRANCOEUR—The funeral of Mrs. Marcelin Francoeur took place this morning from her home, 348 Fletcher street. High mass of requiem was celebrated at 9 o'clock at St. Joseph's church, the officiating clergyman being Rev. L. A. Nolin, O. M. I. The choir was under the direction of Telesphore Malo, Mrs. J. A. Bernard presiding at the organ. The bearers were Joseph Chenard, Paul Rabouin, Xavier Perreault, Pierre Dube, Epiphane Labrie and Achille McKinnon. Burial was in St. Patrick's cemetery, where the committal prayers were read at the grave by Rev. Henri Watelle, O. M. I. Funeral arrangements were in charge of Undertaker Joseph Albert.

FIRE AT SOUTH FRAMINGHAM

SOUTH FRAMINGHAM, June 14.—A two-story factory building occupied by the Framingham Laundry Co. and the Webster Blacksmith shop were destroyed by fire today causing a loss estimated at $30,000.

ARRESTED AS ASSASSIN SUSPECTS

CONSTANTINOPLE, June 14.—Among those arrested today for the assassination of Grand Vizier Schefket Pasha are Alie Danish Bey, former minister of the interior; Hamid Effendi, a former president of the court of justice at Pera, and Mustapha Bey, a former mayor of the fourth district of Constantinople. Police Lieut. Hilmi Bey, who was wounded yesterday while engaged in the capture of the supposed assassin of the grand vizier, is dead.

WASHBURN BILL PASSED

Over Foss' Veto—Washburn Causes Sensation

BOSTON June 14.—The Washburn railroad bill was put over the veto of Governor Foss yesterday as the western trolley bill had been the day before.

Coincident, Gov. Foss appears practically as a candidate for re-election to the governorship.

He has developed a new line now. The bills have gone through, but his mission and his excuse for running is to be to sit on the job and see that the railroads do not secure control of the railroad commission, and that they are compelled to live up to the laws as enacted in all their regulatory power.

The house vote was 170 to 58 for putting it over, 17 more votes than were required.

In the senate the vote was 34 to 4 against the governor.

After it was over the governor sent for Quigley to ask him how it came out.

"Fine," said the senator, "we had a landslide. I only expected two votes to stand by, and we had four."

Short, sharp and rather gruelling debating took place in both house and senate, and some hard words were aimed at the governor for his action. Democrats and republicans alike in the house defended the bill, and asked that it be put over the veto. Washburn, of Worcester furnished the sensation of the day in attacking the bill, and yet announcing he was going to support it.

Washburn, in closing the debate, declared that he intended to vote for the passage of the bill over the veto "despite of the fact that I realize that the governor is absolutely right."

ISSUE JOINT STATEMENT

From Elevated and Carmen's Union

BOSTON, June 14.—In order that there may not be any misunderstanding regarding the relations existing between the Boston Elevated Railway company and its employes who are members of the Carmen's union the following statement was made yesterday afternoon by the committee representing the Carmen's union:

"Some of the accounts of the meeting of the Carmen's union held Thursday evening state that the claim was made that the Boston Elevated company has violated the agreement made at the time the strike was settled last summer by refusing to arbitrate the question of wages.

"In the conferences between the committees representing the union and the company the Boston Elevated Railway company has always stated its willingness to arbitrate at any time the questions of working conditions and wages.

"In view, however, of the pendency of the 9-hour in 11 bill, both committees agreed that questions relating to hours of labor and wages should be postponed until the final disposition of that legislation.

"Fred Fay,
"James H. Vahey,
"J. L. Richards,
"Frederick E. Snow."

ASTOR LEFT 87 MILLION

Appraisal Ready for the Surrogate

NEW YORK, June 14.—Appraisal of the estate of John Jacob Astor, which was completed and signed late yesterday afternoon for transmission to the surrogate, shows that the total value of assets was $86,966,611, and the net assets $85,311,228.

The interest received by Vincent Astor, the son, was placed at $68,984,599.80; that of Mrs. Madeline Force Astor, the widow, $7,678,896; that of Ava Elise Muriel Astor, $4,856,748, and that of John Jacob Astor 3d, Mrs. Madeline Astor's son, $2,922,672.

The appraisal was filed today.

THE ODD FELLOWS

Interesting Quoit Game Played Last Night Between the Centralville and Highland Lodges

The third quoit game, in a series between the Odd Fellows, for which a silver cup is to be awarded the winner was played last night between the Highland-Veritas lodge and the Centralville lodge the latter winning by the score of 109 to 88. The game proved very interesing from the start, at the beginning of the third string the score being a tie but the fine work of Green for the winners was responsible for the win. Green had three ringers to his credit and Colburn of the Highland-Veritas scored two ringers.

The ambulance picked up a man in an unconscious condition this morning at the lower end of the South common and conveyed him to St. John's hospital. Just what the trouble was with the man is unknown. His name could not be learned.

Recently Jas. A. Murphy moved into his new house at the corner of Rogers and Hanks streets. Before he had been well settled in his new domicile, the members of St. Michael's choir of which he is leader, took the place by storm and presented him an elegant roll top desk and leather upholstered chair. It was a real surprise for Mr. Murphy.

Mortality of Lowell

For the week ending June 14, 1913: Population, 106,294; total deaths, 30; deaths under five, 9; infectious diseases, 1; acute lung diseases, 5; tuberculosis, 1.

Death rate for the week ending June 14, 1913: 14.68 against 12.08 and 16.14 for previous two weeks.

Infectious diseases reported for the week ending June 14, 1913: typhoid fever, 2; scarlet fever, 1; diphtheria, 8; measles, 17; smallpox, 3; tuberculosis, 2.

If you want help at home or in your business, try The Sun "Want" column.

DRY CLOSET SYSTEM CONDEMNED

Mr. Campbell of the School Board Gathers Information From Men Who Should Know

Mr. Abel R. Campbell, chairman of the committee on school houses and hygiene, recently requested the school physicians to make examination of the buildings of which they have charge with a view to ascertaining the dangers of the dry closet system where it is in use, and the advantages of the water flushed system. The physicians set about the inspection at once and sent letters containing the reports of the results of their investigation and expressive of their views in the matter, to Mr. Campbell. Following are extracts from the letters of the school physicians:

Dr. John F. Boyle: "The system at the Carter street school is very unsatisfactory—it is only a slight improvement over the old vault system."

Dr. W. G. Eaton: "My opinion is that, on the whole, better results as far as each school is concerned, are obtained by the water-flushed system."

Dr. Edward O. Tabor: "In my opinion the flush system is the best in every way. I can see no argument in favor of the dry system."

Dr. Wm. M. Collins: "My opinion is that the dry-closet system is obsolete and ought to be replaced by the water-flushed system, the latter being better from a hygienic standpoint."

Dr. Joseph A. Mehan: "The dry-closet system is in use at the Bartlett school and I think should at the earliest possible time be replaced by water flushed bowls. As to the merits of the two systems I have no doubt that the only proper system is the water-flushed."

Dr. A. R. Gardner: "I believe that the water-flushed system properly installed with good ventilation will average better in the long run than other systems."

Dr. G. Omer Lavallee: "In my schools where both systems are in use, I have never had any complaint with the water-flushed system."

Dr. Charles M. Roughan: "While I do not think there is any danger in the dry closet system where the ventilation is as good as it is in the schools under my charge, I would prefer the water-flushed system."

BUTLERS WON PENNANT

Final Game in Grammar School Contest

By defeating the Washington school baseball team this morning the Butler school team won the championship of the grammar school league having defeated every team in the league. Each member of the Butler team will receive a large silver loving cup with the words, "Champions of Grammar School League, 1913," inscribed upon it.

FIERCE FIGHTING CONTINUES

MANILA, June 14.—Fierce fighting continues between the Americans under Brigadier General Pershing and the rebellious Moros at Bagsak. The Moros still hold one fort. Their attempts to rush the American lines with bolos, which are made with fanatical gallantry, are always repulsed with heavy losses. Tonight the Americans will attack in strength, and their success seems certain.

The latest casualties are one scout killed and one man of the hospital corps wounded.

BUILDINGS ARE BURNING

SOUTH NORWALK, Conn., June 14.—A serious fire broke out here at noon, spreading to the Washington street highway bridge over the Norwalk river. Buildings adjacent are on fire.

JAPAN TO RENEW TREATY

WASHINGTON, June 14.—Viscount Chinda, the Japanese ambassador, has advised Secretary Bryan that Japan is willing to renew for another period of five years her arbitration treaty with the United States, which expires by limitation August 24.

NATURAL LIGHT

Nothing Like It

With all due respect to EDISON, HUNNEWELL, MOTLEY and all other noted promoters of artificial light, there is no light to work by that can compare with the LIGHT OF HEAVEN.

The New Sun Building

HAS A CORNER ON NATURAL LIGHT. Its offices are flooded with Natural Light from the rising of the sun to the going down thereof, seven days a week, rain or shine.

Some fine offices still vacant. For particulars inquire at the office of the

Building Manager

Room 901. Telephone 4100.

THE SUN CLASSIFIED ADVERTISEMENTS

TO LET

NICE 8-ROOM TENEMENT ON FREmont st., to let; 6-room tenement on Bartlett st.; 7-room cottage on Fifth st. Inquire of John McMenamin.

COTTAGE OF SEVEN ROOMS TO let, with gas, and two acres of land on car line near city; small barn and hen house; rent $14 per month. T. H. Elliott, 64 Central st.

DESK ROOM TO LET IN THE NEW Sun building, with telephone and stenographer; rent $6 to $8 a month. If you are interested call at the office of the building manager, room 901.

COTTAGE HOUSE OF 7 ROOMS TO let; water, gas, large yard, two grape vines, two shaded piazzas, near car line; 50 Lamb st., Pawtucketville.

ONE OR TWO FURNISHED ROOMS to let; in private family, with all the privileges. Rent low to right party. A. W. Dows & Co.

6-ROOM FLAT TO LET, 151 B ST. Steam heat, open plumbing, set tubs; all modern improvements. Inquire 149 B st.

TENEMENTS TO RENT, WITH three or five rooms, and in a good condition, between Westford and Middlesex sts. Address F. Piche, 23 Howard st.

TWO LARGE FRONT FURNISHED rooms to let at Hamilton Chambers, 19 Hurd st.

ROOM SUITABLE FOR BARBER shop or business office, to let, on second floor of the Harrington building, 52 Central st.

CHEAP RENT—SIX NEW FLATS, 68 Elm st., $6 month, large 5-room flat, 43 Prospect st., $8 month; flats on Cushing st., $1.25 a week; four big flats at 145 Elm st., 5 rooms each; all new. Jos Flynn, 71 Chapel st.

FURNISHED ROOM TO LET

For a clean, well kept, convenient room, go to The Hamilton Chambers, 19-21 Hurd street, next to A. E. O'Heir & Co.'s furniture Store.

TO RENT

Desirable Offices in Traders Bank Building, 38-40 Middlesex Street.

HELP WANTED

YOUNG LADY WANTED FOR OFfice. Must be experienced in bookkeeping and typewriting, with references. Apply to Mr. Wilson, manager, United Wall Paper stores of America located in Nelson Dept. store.

Storage For Furniture

Separate rooms $1 month for regular $2 two-horse load. The driest and cleanest place for storage in Lowell. Telephone connection. O. F. Prentiss, 356 Bridge st.

TO LET

STORE TO LET, FITTED WITH FIXtures for meat and groceries; 100 Lakeview ave. Inquire 117 Durant st.

TENEMENT OF EIGHT LARGE rooms at 188 Lakeview ave., opp. Coburn st.; $10. Inquire at 117 Durant st.

WE HAVE A FEW DESIRABLE tenements of three, four and five rooms each that we have just put in perfect repair. The locations are good and the rents low. T. H. Elliott, 64 Central st.

NICELY FURNISHED ROOMS TO let, with gas, bath, also telephone, at 231 Appleton st. Mrs. F. E. Hanna.

COTTAGE OF 6 ROOMS TO LET; open plumbing and gas; separate back yard; $1.50 per week; 2 Cottage place, off Lincoln st. Inquire 91 Tremont st.

5-ROOM FLAT TO LET; UPSTAIRS; steam heat, screens, all modern improvements. 251 Pleasant st.

FRONT ROOM TO LET ON CAR line, very pleasant. Apply 263 Appleton st.

BARBER SHOP TO LET, ALL COMplete to start into business; spare room in back can be used for bedroom; rent $15 month, at 36 Elliott st.

UPPER AND LOWER FLATS TO let; 5 rooms, pantry and bath; all modern improvements. Apply 37 Smith st., Tel. 3919-M.

FLAT OF FIVE ROOMS, BATH, pantry, hardwood floors, set tubs, gas or electric light and all other modern improvements, to let, at 177 Stackpole st., near Alder st. Inquire Geo. Fairhurr, 384 High st. Tel. 3563.

FLAT OF FIVE ROOMS TO LET AT 11 Somerset st. Inquire on premises.

5-ROOM FLAT TO LET; PANTRY, bath and set tubs; 11 Fay st., cor. Gorham. Inquire on premises.

TENEMENTS TO LET; UPSTAIRS and downstairs, having 5 rooms each; separate toilets; newly painted and papered. Call 61 or 63 Crosby st.

STORE TO LET; CENTRALLY LOcated; 140 ft. deep and 30 ft. wide; suitable for garage, laundry or shoe repairing; rent reasonable; 512 Central st. Inquire 795 Bridge st., or 15 Salem st.

MODERN FLATS TO LET; LOW rent; Davis sq. Inquire F. W. Barrows, 646 Gorham st.

ONE 5-ROOM TENEMENT AT 108 Chapel st., and a 5-room tenement at 68 Chambers st., to let; rent reasonable. Apply to Mr. Kelley, 108 Chapel st.

TWO FURNISHED ROOMS FOR light housekeeping, fitted with gas stove, to let, at 19 Hurd st.

LARGE DOWNSTAIRS FRONT ROOM to let; bath and heat at 533 Central street.

TENEMENT OF FOUR ROOMS TO let, in Pawtucketville, near bridge. Inquire 89 Varnum ave.

PLEASANT TENEMENT OF SIX rooms, to let, in Pawtucketville, with bath, gas and open plumbing. Served by two car lines. Inquire 89 Varnum ave.

FIRST CLASS BOARD AND ROOMS to let; steam heat; most desirable residential district in the city; one minute's walk from Westford st. car line. Inquire Mrs. Nettie Saunders, 68 Gates st. Tel. 2615.

SPECIAL NOTICES

OUR GRANDMOTHERS USED Greenall's Ointment for rheumatism, why not us? Sold at Goodale's, Lowell Pharmacy and Davis Square drug store.

BE SURE AND CONSULT E. F. Gilligan & Co. about your painting and papering; lowest prices; all work guaranteed; estimates cheerfully given on all jobs, large or small. Residence 120 Bowers st. Tel. 3234-W.

TEACHER OF SEVERAL YEARS experience, will give private lessons in all branches of the English language, and mathematics. Miss K. E. Cavanaugh, 129 Lilewellyn st.

M. J. HENRY, 258 MERRIMACK ST., room 1. Buttons made to order. Accordion and side plaiting to order. Pinking to order. Button holes made to order on latest style button hole machine. Good work. Prompt service. Reasonable prices.

PIANOS AND ORGANS TUNED AND repaired. Tuning $1. J. Kershaw, 150 Cumberland road. Tel. 644-J.

BENT'S NO. 1 KILLS LICE ON children. Excellent for brown-tail moth itching; ivy poison, hives, mange, salt rheum, falling hair. 25 cents at Falls & Buttrinshaw's.

LIMBURG CO., CHIMNEY EXPERTS —Chimneys swept and repaired. Residence 1128 Bridge st. Tel. 945-W.

THE SUN IN BOSTON—THE SUN IS on sale every day at both news stands of the Union station in Boston. Don't forget this when taking your train for Lowell.

SUMMER RESORTS

SEASHORE LOTS FOR SALE AT Nahant. I have several beautiful lots at Little Nahant from $750 to $1800. Just the place for a man with an automobile to build a bungalow. Tel. 4060. George H. Graham, 109 Munroe st., Lynn, Mass.

FURNISHED CAMP, WITH BOAT, to let; lake shore; $25, payable weekly. Farr, Mountain Rock.

CAMP FOR SALE "BEAVER Brook," located at Little Island Pond, Pelham, also camp lots. Inquire Harry Smith, 1a Sargent st., Lawrence, Mass.

CAMPS TO LET AT CRYSTAL LAKE, on water front. Inquire J. Steinberg, 254 Middlesex st. Telephone 846.

FOUR ROOM CAMP TO LET CHEAP. Address Emily Shaw, Tyngsboro, Mass. Take Nashua car, near state line.

NEW BEACH HOUSE TO LET; 7 rooms furnished and sleeping porch, at Oak Island, Revere. June and Sept. $40; July and Aug. $50. Photo at Campbell's, Sun bldg.

WANTED

YOUNG MARRIED COUPLE WOULD like furnished suite of three or four rooms for light housekeeping. A. S. Student, 143 Central st.

WANTED

50,000 Tobacco Tags 30c per 100. Toklo and Perfection coupons count the same as tags.
CARP'S POOL ROOM
58 Gorham street Near Post Office

If you want help at home or in your business, try The Sun "Want" column.

LOST AND FOUND

PURSE LOST CONTAINING SUM OF money, on Lakeview ave. Reward if left at 46 N. Levy's, cor. Lakeview ave. and Exeter st.

SUM OF MONEY LOST BETWEEN depot and Tyngsboro. Reward if returned to Emery Dupuis, Care American Express Co.

POCKETBOOK LOST WEDNESDAY evening on Westford or Thorndike sts. Reward if returned to 78 Appleton st.

SMALL BOSTON TERRIER LOST, dark brindle with blaze. Bat ears. Reward if returned to 291 Nesmith st.

FOUR CORNERED GOLD BROOCH pin lost in or near Merrimack st. or on 2:05 High st. car, or in Fort Hill park. Reward at 51 Wilson st., No. Billerica.

TWO $5 BILLS LOST MONDAY evening between Lowell hospital and Gillbride's or Pollard's stores. Reward if returned to Lowell hospital, cor. Merrimack and Pawtucket sts.

MISCELLANEOUS

ROOMS PAPERED, $1.75 UPWARDS; rooms painted, $1.25; whitewashing, 25c and 35c a ceiling, all including stock. J. J. Hayden & Sons, 1006 Central st.

PROF. EHRLICH'S "606" SALVARSAN

Administered in the veins at Dr. Temple's Lowell office. NO LOSS OF TIME from business. NO PAIN. Lues, malaria, locomotor ataxia and various forms of skin disease arising from blood poison.

This solves the problem of the centuries and rids the world of the WORST SCOURGE that the human race has known. RESULTS IMMEDIATE. Wasserman blood tests made. Also treats cancers, tumors, all acute and chronic blood and nervous diseases of men and women, hydrocele, varicocele, Stricture, prostatic diseases, piles, fistula, fissures, ulcers, and rectal diseases, WITHOUT THE USE OF THE KNIFE. Diseases of the eye, ear, nose, throat, skin, stomach, liver, kidneys, bladder, bowels, and rectum, epilepsy, and all nervous diseases.

Terms always made to suit the convenience of anyone applying for treatment, and very reasonable charges. Do not treat elsewhere until you have investigated methods and terms. Lowell office, 97 Central street, Mansur block, Wednesdays, 2 to 4, 7 to 8. Sundays, 10 to 12.

Consultation, Examination, Advice FREE

GUMB BROS.

MONUMENTS AND MEMORIALS

Of all descriptions in granite, marble and bronze. Our manufacturing plant has the most modern power equipment and every labor saving device.

Cor. Gorham and Anderson Sts.
Near Edson Cemetery Tel. 1017

MONEY TO LOAN

READY CASH

Supplied to all borrowers on plain note AT LOWEST POSSIBLE RATES

$5 costs	.75	Lic. No. 92.
$10 costs	$1.00	Open Mon.
$15 costs	$1.50	Sat. Eve.

Monthly or weekly payments at legal rates of interest.

LOWELL LOAN CO.
22 CENTRAL STREET
Fourth Floor

CREDIT TO ALL

LOANS

Made on short notice without publicity.

We give you the money so cheap that you can't afford to owe anyone else and at charges that honest people can afford to pay. New Methods.

Borrow $10.00	Pay back $11.50
Borrow $15.00	Pay back $16.50
Borrow $20.00	Pay back $22.00
Borrow $25.00	Pay back $27.50
Borrow $30.00	Pay back $33.00
Borrow $40.00	Pay back $44.00
Borrow $50.00	Pay back $55.00

In monthly or weekly payments. Legal rates of interest. Credit once established with us is as good as a bank account in time of need. Our rates and plans have proved to be the best because our customers are glad to come again.

MERRIMACK LOAN COMPANY

Room 3, 81 Merrimack street, 11 John street. Hours: 8 a. m. to 6 p. m. Monday and Saturdays until 8 p. m. Tel. connection. License No. 61.

CHRONIC DISEASES

SUCCESSFULLY TREATED BY THE MAGRAW METHOD

No drugs, operations or danger. Many of the most obstinate cases of constipation, piles, rheumatism, neuritis, asthma, persistent headache, dyspepsia, kidney, liver, nervous and female diseases yield to my method of treatment. F. A. Magraw, Doctor of Mechano-Therapy, 97 Central street, room 11. Sundays and Thursdays only, 3 to 7 p. m. Consultation and advice free. Telephone 673.

W. A. LEW

Steam dyeing and cleaning of ladies' and gents' wearing apparel. 30 years in the business.
49 JOHN STREET

LEGAL NOTICES

COMMONWEALTH OF MASSACHUSETTS. Middlesex, ss. Probate Court.

To the heirs-at-law, next of kin, creditors, and all other persons interested in the estate of John Kelleher, late of Lowell, in said County, deceased, intestate.

Whereas a petition has been presented to said Court to grant a letter of administration on the estate of said deceased to Charles H. Molloy, of Lowell, in said County, or to some other suitable person.

You are hereby cited to appear at a Probate Court to be held at Cambridge, in said County of Middlesex, on the twenty-fifth day of June, A. D. 1913, at nine o'clock in the forenoon, to show cause, if any you have, why the same should not be granted.

And the petitioner is hereby directed to give public notice thereof, by publishing this citation once in each week, for three successive weeks in The Lowell Sun, a newspaper published in Lowell, the last publication to be one day at least before said Court.

Witness, Charles J. McIntire, Esquire, First Judge of said Court, this tenth day of June, in the year one thousand nine hundred and thirteen.

W. E. ROGERS, Register.

COMMONWEALTH OF MASSACHUSETTS. Middlesex, ss. Probate Court.

To the devisees, legatees, and all other persons interested in the estate of Lucy O'Hare, late of Lowell, in said County, deceased, testate:

Whereas a petition has been presented to said Court to grant a letter of administration with the will annexed, on the estate of said deceased not already administered, to Charles H. Molloy, of Lowell, in the County of Middlesex, or to some other suitable person.

You are hereby cited to appear at a Probate Court to be held at Lowell, in said County of Middlesex, on the seventeenth day of June, A. D. 1913, at nine o'clock in the forenoon, to show cause, if any you have, why the same should not be granted.

And said petitioner is hereby directed to give public notice thereof by publishing this citation once in each week, for three successive weeks, in The Lowell Sun, a newspaper published in Lowell, the last publication to be one day, at least, before said Court, and by mailing post-paid, or delivering a copy of this citation to all devisees and legatees named in said will, seven days at least before said Court.

Witness, Charles J. McIntire, Esquire, First Judge of said Court, this sixth day of June, in the year one thousand nine hundred and thirteen.

W. E. ROGERS, Register.
J. Joseph O'Connor, Attorney.

COMMONWEALTH OF MASSACHUSETTS. Middlesex, ss.

At a meeting of the County Commissioners of the County of Middlesex, at Cambridge, in the said County, on the first Tuesday of January, in the year of our Lord one thousand nine hundred and thirteen, to wit, by adjournment at said Cambridge on the twenty-third day of May, A. D. 1913,

On the foregoing petitions, ordered, that the Sheriff of said County, or his Deputy, give notice to all persons and corporations interested therein, that the said Commissioners will meet for the purpose of viewing the premises and hearing the parties at the Town Hall in Dunstable, in said County, on Monday, the seventh day of July, next, at 10.15 o'clock in the forenoon, by serving the clerk of the said town of Dunstable with a copy of said petitions and of this order thereon, thirty days at least before said view, and by publishing the same in The Lowell Sun, a newspaper printed at Lowell, three weeks successively, the last publication to be fourteen days at least before said view, and also by posting the same in two public places in the said town of Dunstable fourteen days before said view; and that he make return of his doings herein, to said Commissioners, at the time and place fixed for said view and hearing.

WILLIAM C. DILLINGHAM, Clerk.
Copy of petition and order thereon.
Attest:
WILLIAM C. DILLINGHAM, Clerk.
A true copy, attest:
MARTIN J. COURTNEY,
Deputy Sheriff.

Dunstable, Mass., April 30, 1913.
To the Middlesex County Commissioners.

Respectfully represents the undersigned inhabitants of the town of Dunstable in said County that the following streets in said town be relocated:

High street, from the junction of Main street, near the Town Hall, northerly, almost 1500 feet to land of Byron H. Brown.

Also, a certain public way, beginning at Main street, a short distance easterly of the Town Hall, running northerly about 180 feet to its intersection with High street.

Wherefore we pray that you will relocate said ways.

Calvin Austin and seventeen others.
A true copy, attest:
MARTIN J. COURTNEY,
Deputy Sheriff.

Dunstable, Mass., May 17, 1913.
To the Middlesex County Commissioners.

Respectfully represents the undersigned inhabitants of the town of Dunstable, in said County, that the following streets in said town should be relocated:

Main street from its junction with the east side of High street (near the Town Hall) westerly about thirty-four hundred (3400) feet to a stone about one hundred (100) feet east of where Salmon Brook crosses said street.

Pleasant street from its junction with Main street for a distance of one hundred (100) feet southerly of said Main street.

Wherefore we pray you will relocate said ways.

Calvin Austin and eighteen others.
A true copy, attest:
MARTIN J. COURTNEY,
Deputy Sheriff.

FOR SALE

REFRIGERATOR FOR SALE, CApacity 100 lbs. Good as new. Apply 252 Lincoln st.

YOUNG SCOTCH COLLIE PUPPY for sale. Inquire at 44 Hale st.

SQUARE PIANO FOR SALE. INquire Miss Collins, 6 Prescott st.

15 GOOD ACCLIMATED HORSES for sale; from 1000 to 1400 lbs. Horses let for any kind of work. Rear 822 Middlesex st. Tel. 2605.

MORRIS CANOE FOR SALE, TWO paddles, two back rests, carpet and cushions. Address Box 255, Nashua, N. H., or phone 1107-M, Nashua.

NICE SQUARE PIANO IN FIRST class condition, with carved legs, for sale, for $25. 747 Merrimack st.

BOARDING AND LODGING HOUSE for sale; 30 rooms, newly furnished, steam heat and baths; rent low for location and size. Apply on premises, 19 Hurd st.

SITUATIONS WANTED

EXPERIENCED GIRL WISHES POsition; plain cook, or general housework; best references. Address C 88, Sun Office.

Bright, Sears & Co.
WYMAN'S EXCHANGE
Bankers and Brokers
SECOND FLOOR

HELP WANTED

SONG POEMS WANTED. WE HAVE paid thousands of dollars to song writers—send us your poems or melodies. Acceptance guaranteed if available by largest, most successful concern of the kind. We publish, advertise, secure copyright in your name and pay 50 per cent if successful. Hundreds of delighted clients. Write today for big magazine, beautiful illustrated book and examination of your work—all free. Dugdale Co., 962 Dugdale Bldg., Washington, D. C.

INVESTIGATORS AND DETECTIVES wanted everywhere. Big demand, good salary. Some traveling positions. U. S. Secret Service School, Dept. D 66, Milwaukee, Wis.

HUNDREDS MAKE $50 TO $75 weekly selling guaranteed hosiery for largest manufacturer in America. Why not you? Complete outfit free. Write quick to our city office, Madison Mills, 456 Broadway, New York City.

EXPERIENCED DRESSMAKER wanted. Apply 145 Chelmsford st.

MAN WANTED WHO UNDERstands painting working wagons, and can help in blacksmith shop. Apply at 937 Gorham st.

AGENTS, HOSIERY FOR EVERYbody. Great values. Delivery prepaid. Liberal commissions. Free samples. Credit given. Bay State Hosiery Co., Inc., Lynn, Mass.

RAILWAY MAIL CLERKS WANTED. $75 month to commence. Write immediately. Franklin Institute, Dept. 159 E, Rochester, N. Y.

FREE ILLUSTRATED BOOK TELLS of about 200,000 protected positions in U. S. service. Thousands of vacancies every year. There is a big chance here for you, sure and generous pay, lifetime employment. Just ask for booklet T 135. No obligation. Earl Hopkins, Washington, D. C.

LOCOMOTIVE FIREMEN, BRAKEmen, wages about $100; experience unnecessary. Send age, stamp. Railway, Care Sun.

MIDDLE AGED LADY WANTED TO take care of baby and help around house. Call at 23 Puffer st.

WANTED TO HIRE 25 MEN TO CUT cord wood and lumber. Apply A. A. Flint's box factory, Tyngsboro, Mass.

MEN WANTED TO CUT CORDWOOD and lumber. Apply at A. A. Flint's box factory, Tyngsboro, Mass.

I HAVE ON HAND A LOT OF BEAUtiful granolithic lawn and cemetery vases, made in Lowell, that I would like to sell in Lowell. T. Hodgson, 1262 Gorham st.

WOOLEN SPINNERS FOR NIGHT work wanted on Davis & Furber mills. Apply Kunhardt mills, Lawrence, Mass.

EXPERIENCED TABLE GIRL wanted at 95 John st.

EXPERIENCED YOUNG LADY wanted to attend soda fountain in confectionery store. Apply at 39 Bridge st.

KNITTERS AND SKEIN WINDERS wanted. Apply Middlesex Co., Warren st.

GIRL WANTED FOR LIGHT housework. Apply 48 Ware st.

SALESMEN WANTED TO SELL our line of polishes to the grocery trade. Send stamp for particulars. Peroxux Mfg. Co., 150 Short st., Attleboro, Mass.

THOROUGHLY EXPERIENCED girl wanted for general housework. One who is willing to go to beach. Telephone 1111.

WANTED

First-class Carriage Painters.
Sawyer Carriage Co.

BLACKSMITH WANTED

First Class Shoer and Jobber. C. H. Hanson & Co., Rock Street.

REAL ESTATE FOR SALE

NICE FOUR TENEMENT BLOCK ON Beech st., for sale; 2 tenement house on Fremont st.; 4 tenement block in Navy yard; number of two tenement houses and cottages in all parts of city. Inquire of John McMenamin, 212 Merrimack st.

2½ STORY HOUSE FOR SALE, 37 Keene st. Price reasonable. Inquire 25 Keene st.

WHY PAY RENT WHEN YOU CAN buy a 7-room cottage near car line for $1200. Easy terms. See us about this. Prescott Land Co., 152 Market st.

STABLE FOR SALE WITH ABOUT 10 stalls, now used as sales stable. Large lot of land with chance of development, worth $2500. Our sale price less. Prescott Land Co., 152 Market st. Tel. 437.

7-ROOM COTTAGE FOR SALE; ALL modern improvements, 870 Lakeview avenue. Newly painted inside and outside, can be purchased for a small payment down and remainder as rent, as owner is to move to another part of city. Inquire on premises.

AT A VERY LOW PRICE FOR IMmediate sale, 8-room house in good repair, recently papered and painted, and newly shingled. Barn 16x25, just built, acre of best land, situated on Brookside street, Dracut Navy Yard Cars pass the door. Inquire P. Cogger, Riverside st. Tel. 2970.

6-ACRE FARM FOR SALE

1 mile from Lowell line, 5 minutes' walk from electrics. Location high, sightly, on main road, near neighbors. House 7 rooms, pantry, water in house, cemented cellar, small stable, hen house 45 ft. long. Land good, with variety of fruit. Price $3000 on terms. For real estate bargains call on

W. E. DODGE, 9 Central St.

FOR SALE

Near C street, a bargain, 6 room house, 1200 ft. of land, lot of fruit. Price $1250. Near Methuen st., 6-room house and chennery, 10,000 ft. of land. Price $1000. Near Mammoth road, 2 tenement house. Price $1100. Some fine bargains in farms, large and small. G. L. Hubbard, 73 First st. Tel. 2163.

CLAIRVOYANT

CARD READING—PAST, PRESENT and future, 10c and 25c. Madam Cory, 379 Bridge st., room 1.

Special to Graduates

Pictures

HALF PRICE THIS MONTH

The Ideal Studio
118 Merrimack St.

IMPRESSIVE SERVICES

Mr. Edouard O'Heir's Funeral Held Today

The funeral of Mr. Edouard O'Heir, an esteemed resident of this city, took place this morning from his home, 68 Lane street, and was very largely attended by relatives and friends of deceased, who was prominently known in Lowell, where for many years he conducted a furniture business. The large funeral cortege left the home at 8.30 o'clock and wended its way to Notre Dame de Lourdes church in Branch street, where solemn service was held at 9 o'clock, the celebrant of the mass being Rev. Aquila Graton, O. M. I., assisted by Rev. J. B. Barette, O. M. I., as deacon and Rev. Leon Lamothe, O. M. I., as sub-deacon.

The congregation at the service was very large, the many friends of deceased wishing to pay their last tribute to the memory of one whom they loved and respected. The choir was under the direction of Mr. H. A. Racicot and Perreault's harmonized mass was rendered. Miss Bella Lavigne presiding at the organ. At the offertory the church quartet sang Perreault's "Pie Jesu," and while the body was being borne from the church the "De Profundis" was rendered.

The bearers were three sons of deceased and a son-in-law: Messrs. Albert E. Octavien and Oswald O'Heir and H. R. Morrison. Although a request had been made by the family not to send flowers, there were numerous floral offerings, among which were pieces by the following: Albert E., Octavien and Oswald O'Heir, Etheline O'Heir, J. J. McManmon, Dr. and Mrs. B. Early, James Stanley and family, J. A. Whitney, Mr. and Mrs. Fred N. Noyes, Mr. and Mrs. Benjamin Lepine, Worcester, Mass; Misses Aime and Dora Cote, Worcester; H. R. Morrison and family, Horace O'Heir, Montreal; Mr. and Mrs. Frank Cote, Montreal; Mrs. W. Boivin, Montreal; Mrs. J. E. Beauchemin, Sorel, Que.; Mrs. D. Magnan, Sorel; Ulric Barthe and family, Quebec; Mrs. M. O'Heir and family, Montreal; Mr. and Mrs. E. A. Pion, Montreal; Miss Emelienne Borne, Quebec.

The out-of-town relatives attending the funeral were as follows: Mr. and Mrs. John Ryan, Boston; Mrs. J. A. Beauchemin, Sorel. Burial took place in the family lot in St. Patrick's cemetery, where the committal prayers were read at the grave by Rev. Leon Lamothe, O. M. I. Funeral arrangements were in charge of Undertaker Amedee Archambault.

Baby Carriage Tires

Put on, 25c up. Prompt service and good work.

GEO. H. BACHELDER
POST OFFICE SQUARE

Hampton Beach, N.H.
LOW RATES
PELHAM HOTEL

American plan. Good food. Spring water. Beach best on coast. Casino, all attractions. Band concerts. Connection to many points of interest. Leaflets sent. H. W. Ford, Prop.

M'GOORTY WAS DEFEATED

Jimmy Clabby Won His Bout at Butte, Mont.

BUTTE, Mont., June 15.—Jimmy Clabby of Hammond, Ind., gained a decision over Eddie McGoorty of Oshkosh, Wis., here last night after 12 rounds of fast boxing. In the first round McGoorty had his man almost out but Clabby came back.

RATE CASE DECISIONS

Finishing Touches Being Put on Today

WASHINGTON, June 14.—Finishing touches to the supreme court's decision in the railroad rate case from Missouri, Arkansas, Kentucky, Oregon and West Virginia are believed to have been added today in secret conference. The decisions, with those in the other 49 cases before the court are expected to be announced Monday.

Justice Hughes is picked by most lawyers familiar with the court procedure to announce the conclusion of the court as he did in the Minnesota rate cases last Monday. In doing so he will review the opinion of Judge Smith McPherson of the western Missouri circuit court. By a strange coincidence Judge McPherson in that opinion commented upon the "moral courage of Justice Hughes, then governor of New York, for vetoing a two cent passenger bill."

Judge McPherson held the Missouri maximum freight rates and the two cent passenger law confiscated the property of the railroads and enjoined their enforcement.

The apportionment of value and expense of the railroads on the revenue basis as done in the Missouri case by Judge McPherson was discussed in the Minnesota case. Those errors, Justice Hughes said, were not sufficient to change a return of 6.5 per cent. into a remunerative rate.

Taylor Roofing Co., Inc.

Use galvanized iron cut nails for shingling, size 4 penny; they do the best work. Gravel roofing done promptly and well.

TEL. 969, 140 HUMPHREY ST.

F. W. CRAGIN & CO.
Lowell, Mass.
MANUFACTURERS OF
Cabinet Work of All Kinds to Order
Stores and offices fitted up. Wood turning, jobbing and repairing. Old furniture repaired and finished. New furniture made to order.
46 Fletcher Street Telephone

LADIES' AND GENTS' Clothing

Cleansed, Dyed and Pressed. Gentlemen's suits, $1.25, at Lew's, 477 Merrimack street.

EMPEROR WILHELM, GERMANY'S RULER, OBSERVES SILVER JUBILEE TOMORROW

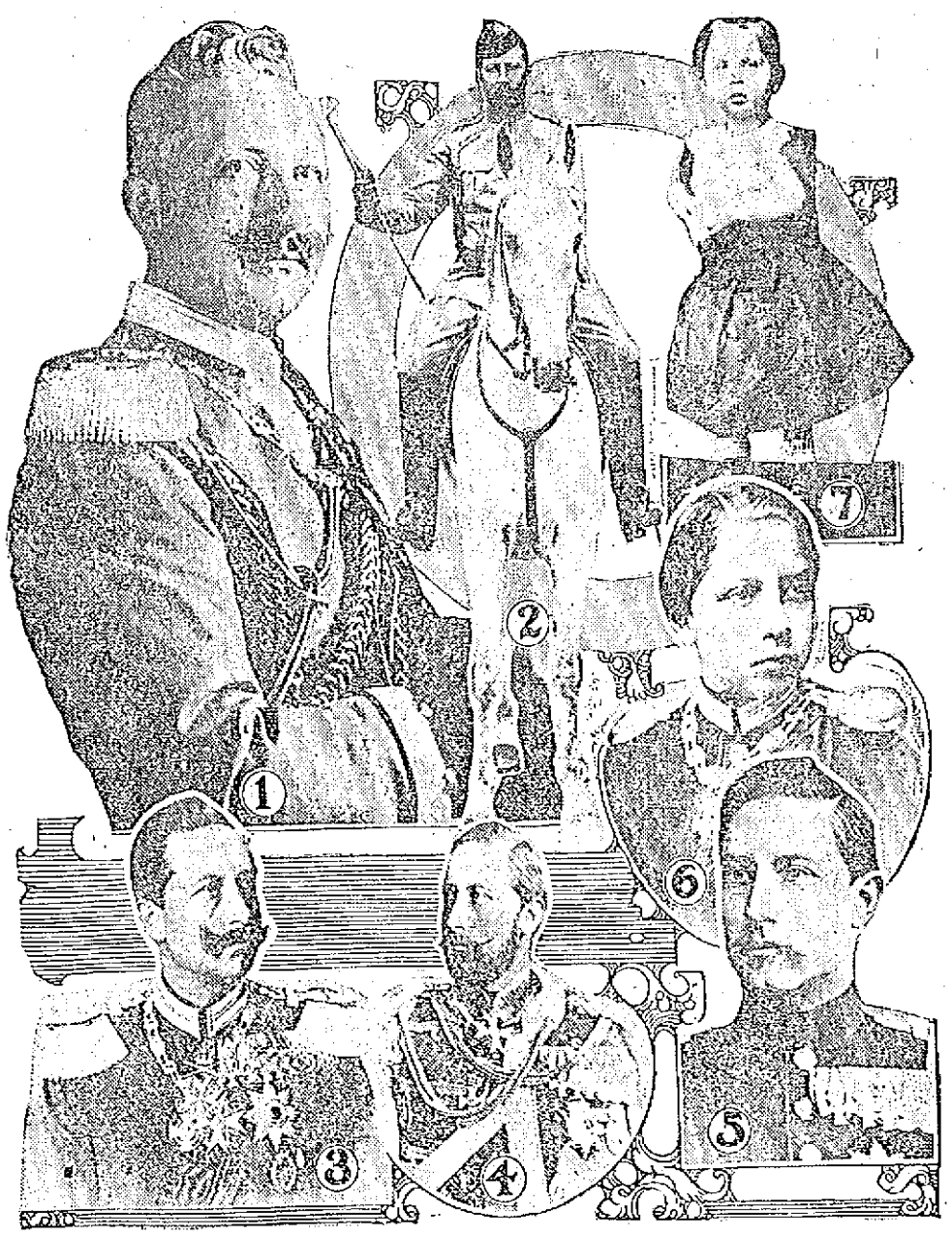

BERLIN, June 14.—Emperor Wilhelm of Germany is here presented at various stages in his life. On June 15 he completes twenty-five years of his reign as the war lord of Europe. He has long been Europe's most important figure, and under his rule Germany has developed wonderfully in civic, industrial and commercial fields. Its army and navy are the admiration of the world. Key to illustration: 1, the kaiser as he looks today, from his latest picture; 2, as he looked five years ago, mounted on horseback; 3, at the age of thirty-five; 4, as he looked with whiskers several years ago; 5, at the age twenty-one; 6, at the age of twelve; 7, at the age of two. The emperor is now fifty-four years old.

Berlin Decorates .....

The city of Berlin has appropriated $25,000 for the decoration of the streets and of this sum $15,000 is to be spent on Unter Den Linden, which already has taken on a gay appearance.

On Sunday, the real silver jubilee anniversary, very few celebrations will occur, as it marks the date of the death of the emperor's father, Frederick III.

The emperor will attend church in the morning and will lay a wreath on his father's tomb. The rest of the day he will spend with members of his family.

Monday, June 16, will be the important day of the jubilee celebration. No fixed program has yet been made public, but a parade or troop review is likely and the occasion will be marked by the presence in the empire's capital city of the heads of all the German states, gathered to congratulate the imperial head of the federation and the king of Prussia. There will be a gala dinner at 6 o'clock and at 8 in the evening the third act of "The Valkyrie" will be produced in the Royal opera house at the emperor's command.

TRAINS TO AND FROM BOSTON

Southern Div.

To Boston Lve.	To Boston Arr.	From Boston Lve.	From Boston Arr.
1.40	2.25	3.05	3.48
5.43	6.36	6.12	7.13
6.23	7.26	7.23	8.31
6.45	7.30	7.35	8.40
7.0	7.53	n8.21	9.28
6.57	8.00	9.00	9.39
7.21	8.05	10.00	10.36
r7.28	8.49	11.30	12.09
7.56	8.37	12.30	1.09
8.54	9.35	1.00	1.39
n8.32	10.24	2.00	3.00
9.45	10.50	3.00	3.39
10.00	11.10	b3.47	5.02
10.53	11.35	4.00	4.38
11.03	11.48	z4.14	5.32
12.15	1.05	5.00	5.38
1.45	2.25	b5.21	6.26
2.31	3.27	5.37	6.33
3.37	4.40	b5.51	7.10
4.35	5.27	z6.14	7.33
5.32	6.29	8.00	8.38
6.12	7.18	8.30	9.06
6.22	7.15	10.30	11.38
7.25	8.16	11.17	12.13
9.35	10.40	12.00	1.10

Western Div.

To Boston Lve.	To Boston Arr.	From Boston Lve.	From Boston Arr.
6.45	7.53	n6.10	6.06
8.05	9.06	9.14	10.24
9.35	10.50	10.55	11.42
10.52	12.05	11.50	12.35
12.02	1.12	2.14	3.20
z1.27	2.32	3.52	4.41
3.17	4.26	5.14	6.13
7.15	8.28	6.05	7.09
10.15	11.32	7.00	8.15
		9.30	11.00

Sunday Trains
Western Division

8.20	9.30	8.00	9.08
12.10	1.18	12.00	1.09
3.50	5.05	2.14	3.23
5.45	6.58	3.30	4.46
8.35	10.04	5.20	6.34
		8.45	9.46

Sunday Trains
Southern Division

8.47	7.30	9.00	10.00
7.37	8.05	10.00	10.58
8.0	9.03	11.30	12.09
8.45	9.49	1.00	1.52
5.03	6.55	5.30	6.24
10.30	11.24	8.00	8.38
9.28	3.05	8.30	9.06
8.10	8.00	9.30	10.25
7.31	7.15	10.14	10.55
9.35	8.10	10.29	11.35
9.35	10.40		

Referencest

b Via Bedford.

6 Via Salem Jct.

z Via Wilmington Junction

n will not run on Holidays.

LOCAL NEWS

You want printing; Tobin's Printery.

Scandinavian picnic, Nabnasset, Saturday, June 14. 25c.

If your teeth trouble you, see Dr. Gagnon, 466 Merrimack street.

J. Gilbert Hill has removed his law offices to 810-812 Sun building.

Hose, Hose, Hose, at The Thompson Hardware Co. Every foot warranted.

When you have any real estate to sell, consult J. F. Donohue, Donovan Bldg Telephone.

Elaborate plans are under way for the observance of the annual ladies' day at the Vesper Country club, June 19.

Miss Irene Weed, daughter of Mr. and Mrs. Clarence M. Weew of Foster street, was graduated from Simmons college this week.

A month's mind requiem high mass will be sung for Mrs. Elizabeth Carthy at the Sacred Heart church Monday, June 16, at 8 o'clock.

Miss Marjorie Leighton, daughter of Mr. and Mrs. Edward N. Leighton, formerly of Lowell and now of Woburn, has won a German scholarship at Radcliffe.

A daughter was born yesterday to Mr. and John Boisvert of 313 West Sixth street. The former is a popular motorman for the Bay State Street railway company.

Miss Corine Blondin of Nashua has been the guest of relatives in this city. She left yesterday for Fall River and New Bedford, and from there she will journey to Montreal, Que., where she will join her father.

Miss Miriam Savage, Wellesley, 1911, for the past year connected with the Cincinnati Art Museum, has been appointed instructor in art at Wilson college, Chambersburg, Pa., and will have charge of the department for the years 1913-14.

Miss Clarida Gadbois of 84 Lilley avenue left last night on a six weeks' vacation to Canada. She will visit friends and relatives in Stanford and Sherbrooke, Que., and then she will join her sisters, Marie and Lucie at the convent in East Angus, and the trio will then proceed to Montreal and St. Thomas de Pierreville, Que.

Mr. and Mrs. R. C. Paradis and daughter Louise were among the Lowell people who attended the annual recital by Mrs. Maud Paradis-Lane and her pupils at the Cliff hotel, Winthrop beach, last night. The program was one of the best that Mrs. Lane has had, and was fully appreciated by an audience which included music lovers from Boston and surrounding towns.

The following Lowell people are booked through Murphy's ticket agency to sail from Boston next Tuesday for Europe on the White Star line steamer Cymric: Mrs. Katherine O'Hara, Mr. James O'Hara, Mr. William Hall, Miss Bridget M. Meade, Miss Della Malone, Mr. John Farrell, Dennis O'Brien, Mrs. Eliza Marshall, Miss Ellen McDougall, Mrs. Kate Patterson, John Kenny, Mrs. Mary Bilton, Miss Alice Tomkins and Miss Julia Townsend.

Mr. Patrick J. Reynolds, master of the Riverside school, will receive the degree of master of arts at Boston college next Wednesday evening. He has completed a year's work in professional ethics and advanced literature and philosophy, together with a thesis on "Formation of Character," which has been commended by the college authorities as a work of unusual merit. Mr. Reynolds already holds the degree of bachelor of arts, conferred by Holy Cross college, of which he is an alumnus.

The young people of Ayer City have decided to have an enormous and record breaking bonfire the night before the Fourth of July and made a beginning last night when they met and elected a committee to take charge of the arrangements. According to Messrs. Peter A. Gill and James O'Brien who constitute the committee, the bonfire will be 60 feet high and will consume 700 railroad sleepers, altogether making the biggest seen in this city for some time. The young people would like to receive contributions in the form of old mattresses, boxes, wood of all descriptions, anything in fact, that will burn and add to the size of the blaze. Mr. P. A. Gill is at 227 Lincoln street.

Last evening the triduum in honor of St. Anthony, which was begun on Wednesday at the church of the Immaculate Conception was brought to a close. Instructions were given by Rev. Father Fox, O. M. I. The services consisted of rosary and benediction of the blessed sacrament, the celebrant being Rev. Father Fox. The triduum began on Wednesday morning and yesterday morning at 5.15 a special mass was celebrated, the other masses being at 6.30 and 8 o'clock. The congregations throughout the observance of three days were quite large and great numbers received holy communion yesterday.

Yesterday was class day at Radcliffe college. In the evening a reception was held by the eighty graduates. After the reception the thousands in attendance went out to the lawn where over two acres was laid with canvas and set with tables suitable for small parties. Around the entire square was arranged the long tables on which the salads, creams and other refreshments were served to all comers. Several concerts were in progress during the evening and the lines of Chinese lanterns radiating from a high pole in the center of the lawn made a very pretty scene. After the spread dancing was enjoyed in the gymnasium and the living room of the Agassis house. Among the graduates was Miss Inez McCaffrey, daughter of Officer McCaffrey of Cambridge who has many relatives in Lowell. She has been selected as class prophet at the graduating exercises to be held Monday.

Y. M. C. I. Events

There will be no regular meeting of the Young Men's Catholic Institute tomorrow morning because during the season of warm weather, the society meets but once in every two weeks. The next meeting, therefore, will take place on Sunday 22 and at this session important business will be transacted. The committee engaged in making the arrangements for the joint outing with the Burke Temperance Institute will submit its report as to the date and place. The committee in charge of the summer camp will also report.

THE LOCAL CARPENTERS

Have Elected Officers for Ensuing Term

The Carpenters' District Council, local 40, has elected the following officers for the ensuing term: President, James McDonald; vice president, Joseph Sears; recording secretary, B. B. Golden; financial secretary, Earl P. Taylor; treasurer, F. R. Webster; conductor, George Trott; warden, Melvin Gouch; delegates to Trade and Labor council, Joseph Convery, B. B. Golden, M. A. Lee, W. H. Hanley, L. B. Daniels, Joseph S. Sears, C. J. Monahan.

At the meeting held this week the local union received a communication from the carpenters of Fall River, who are out on strike and a substantial donation was sent. It was also voted to turn out in the Labor day parade which is to be held by the Trades and Labor council. It was reported at the meeting that several of the carpenters of this city are working out of town owing to the scarcity of work here.

The Mill Men's union, local 1468, held their meeting last night and nominated officers. The membership of this union is increasing rapidly and is in good condition at the present time. The officers will be elected at the next meeting, which is to be held on June 27.

Nothing Like It

If you are a lawyer, physician or dentist why "hide your light under a bushel," so to speak, in a dark, gloomy antiquated office while the New Sun building affords such splendid accommodations at about the same cost.

GENERAL TICKET AGENCY

FOR EUROPEAN TRAVEL

Next Sailings From Boston

Cymric, June 17
Laconia, June 24
Parisian, June 27
Arabic, July 1
Numidian, July 5
Franconia, July 8

Choice berths secured on the Cunard, White Star, Allan and all the leading lines to Queenstown, Liverpool, Glasgow, London, Hamburg and Bremen.

We are local agents for the Hamburg-American line, Boston to Hamburg and Paris.

Travelers cheques, drafts and money orders issued. Foreign money bought and sold. Railroad tickets to all points.

MURPHY'S TICKET AGENCY

38 APPLETON ST., OPP. POST OFFICE

The lots on the South common for July 3d and 4th will be offered for sale at the office of the park commission on Thursday, June 19, at 9 a. m. and on the South common, Friday, June 20 at 10 a. m.

By order of the Board of Park Commissioners.

JOHN W. KERNAN,
Engineer and Superintendent.

William W. Duncan

ATTORNEY AT LAW

Has Opened Offices at 810-212 Sun Building.

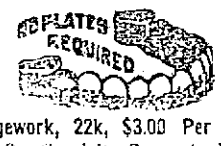

Bridgework, 22k, $3.00 Per Tooth
Our Specialty Guaranteed.

BOSTON PAINLESS DENTAL ROOMS

16-17-18-19 Runels' Building

ORIENTAL RUGS

Sold, Repaired, Cleaned and Stitched
EXPERT WORK—MODERATE PRICES

You are invited to inspect the exhibition of rugs in our salesroom.

MARTIN H. AJOOTIAN & CO.
210 SUN BUILDING
Works: 156½ High Street, Newburyport, Mass.

CARR'S APPEAL HAD LITTLE EFFECT

Votes to Hire an Expert to Plan Improvements

Long Discussion of South Common Conditions

Electric Companies Asked to Remove Wires From Trees

HENRY J. CARR,
Park Commissioner.

Park Commissioner Carr has no children of his own, but he loves children just the same. He said so at a meeting of the park commission last night while he pleaded for improvements on the South common. He wanted his brother commissioners to take the little ones to their manly bosoms and open their hearts and purse strings to them. Mr. Carr wanted a nice wading pool for the waifs of the men and women who come from across the water to work in our feverishly throbbing mills. He wanted the commission to form a solid front and ask the municipal council for an appropriation of $10,000 for the improvements which he suggested. The majority of the commission defeated the proposition. If, after his plan had been defeated, Mr. Carr had put his thoughts in verse, he would have mused thusly:

Plenty of room for dives and dens
(glitter and glare and sin).
Plenty of room for prison pens (gather the criminals in).
Plenty of room for jails and courts
(willing enough to pay);
But never a place for the lads to race—no, never a place to play.

Plenty of room for shops and stores
(Mammon must have the best),
Plenty of room for the running sores
that rot in the city's breast;
Plenty of room for the lures that lead
the hearts of our youth astray;
But never a cent on playground spent,
no, never a place to play!

Plenty of room for schools and halls,
plenty of room for art,
Plenty of room for teas and balls,
platform, stage and mart.
Proud is the city— she finds a place
for many a fad today;
But she's more than blind if she fails
to find a place for the boys to play!

Give them a chance for innocent sport,
give them a chance for fun—
Better a playground plot than a court
and a jail when the harm is done!
Give them a chance—if you stint them
now, tomorrow you'll have to pay
A larger bill for darker ill; so give
them a chance to play.

Although Mr. Carr found it impossible to innoculate his brother members with his sympathy, the children of the city may yet rise up and call him blessed. It is not on the South common alone that Mr. Carr is planning to provide for the children. When it was stated that there was no money with which to continue the Greenhalge school playground, Mr. Carr, at a meeting of the park commission, said he would go to West Centralville and raise an army of children. "Then we will march on city hall," he said, "and the citizens of the future will demand their rights." Henry was standing erect when he made this speech and when Henry stands right up straight he's some tall, but not much.

Henry Carr is a man not easily discouraged and he says he will keep up the good fight for the children. Mr. Carr fought hard and long for his plan last night, but eventually the other members of the commission voted to hire an expert landscape architect to come here and find out just what is the matter with the topography of the South common, and then, later on, to see how far his plans may be followed out for a moderate expenditure of money.

Chairman Greene advocated the closing of the pond on the South common to the public. He thought that it might be filled and Supt. J. W. Kernan allowed that the cheapest way to straighten out the pond business would be to follow the suggestion of the chairman and fill it up. Mr. Rountree argued for a bandstand and Mr. Kernan said any landscape gardner would suggest the hollow of the common for a band stand.

"The Portuguese and Poles have been dumped here by the mills, and let us try to Americanize them, by giving them a park and a place to play," said Mr. Carr.

With these noble sentiments did Dr. Mignault agree, but he said it looked like dividing apples before there were any apples to divide, and it was plain to be seen that Mr. Carr didn't just get the drift of the doctor's remarks. Ditto Messrs. Greene and Rountree.

After yards, rods, perches, yea, furlongs of discussion, Mr. Carr moved that the commission ask the municipal council to borrow $10,000 for wading pools, and band stand on the South common. Dr. Mignault wished to amend the motion by having the commission request money on the recommendation of an expert, for certain things. He said he felt that $25 would be well spent for an expert landscape gardner's advice.

"I don't think we ought to ask for $10,000 and in the same motion, doubt the wisdom of asking for it," said Mr. Greene. "If we ask for the borrowing of money for parks, we don't want oratory and supposition as much as we do facts."

"I may seem stubborn in this, but I'm from Missouri," said Mr. Carr.

Mr. Carr's motion was then put and carried and later defeated on notice of reconsideration. Then, on motion of Dr. Mignault, it was voted to hire an expert to tell about drainage, etc., on the South comon, and it was left to the chairman to select the expert.

It was voted to ask a continuance of the conference with the municipal council.

Mr. Carr made a report on arms on trees in various parts of the city. He moved that public service corporations be given 30 days to remove brackets, arms, etc., from trees. Dr. Mignault seconded the motion. Mr. Greene urged the commission to go slow. Many streets in the city will go dark, he said, if such drastic action is taken. It would mean loss of power in mills.

Dr. Mignault said other corporations rely upon their own resources to develop their business. Such is not true of the corporations which supply electricity. It is little use for the park commission to plant trees, only to have them destroyed by electricity.

"We want to confer with these corporations and give them a chance," said the chairman. He also said that the elm leaf beetle and smooth pavements are responsible for the death of many trees.

Mr. Carr withdrew his motion and it was decided to make a test case of some one place where a tree is being injured.

Supt. Kernan read a complaint from Thomas Waterman about the damage to property at 27 Anne street, caused by the blowing over of a tree. The damages amounted to $68.50. The matter was referred to the committee on claims.

Adjourned.

300 PERISH IN FLOODS

Inundations Caused by Rains in India

BOMBAY, India, June 14.—Floods cost the loss of 300 lives today in the Palitani district on the peninsula of Kathiawar, on the Arabian sea. The inundations were caused by heavy rains.

MILITARY NEWS

Capt. Jeyes Acts as Supervisor at Target Shoot in Haverhill—School For Commissioned Officers.

Capt. Walter R. Jeyes, local armorer, and a popular member of Co. G, Sixth regiment, M. V. M., received orders yesterday from the office of the adjutant general to act as supervisor at the target shoot which is being held this afternoon in Haverhill, by members of Co. F, Eight regiment of the latter city, and he left this noon for the down-river city. He will return this evening.

The commissioned officers of the local companies are preparing to attend the school of instruction which will be held exclusively for the commissioned officers of the state from June 19 to 22 exclusive. Capt. Hunton of the commissary department left this noon for the same place, where he will be in charge of the commissary.

A practice shoot was held this afternoon at the rifle range in Dracut Centre, and the same was attended by a large number of members of local companies, many of whom will soon qualify. The range is now in very good condition and many of the militiamen take advantage of the Saturday afternoon to test their skill on the target, and the practices are always very interesting.

An Innovation

Two fast elevators always running and the other up-to-date features of the new Sun building are an innovation for Lowell and the patrons of the building.

COBURN'S

FLOOR FINISH

Is a varnish that is tough and strong enough to withstand the hardest wear and tear. It dries to walk on in a single night.

QUART 80c

FREE CITY AUTO DELIVERY

C. B. COBURN CO.

63 MARKET STREET

TODAY IS FLAG DAY

Continued

Large American flags were also seen upon all of the public buildings and the national colors were displayed generally throughout the city, making a striking manifestation of patriotism in honor of "Old Glory."

June 14, the anniversary of the adoption of the flag has been set aside throughout the Union as Flag Day. Yesterday exercises were held in the local schools in observance of the day, the institutions being closed on Saturdays.

The blue field of the American flag now contains 48 stars arranged in six rows of 8 stars each, and the thirteen stripes, representing the thirteen original states of the Union. Previous to the admittance of Arizona and New Mexico to the Union in August, 1911, by a joint act of congress, the flag had but 46 stars. The garrison flag of the army is made of bunting, 36 feet fly and 20 feet hoist; thirteen stripes, and in the upper quarter next to the staff, is the field or "Union" of stars, equal to the number of states on blue field, over one-third length of the flag, extending to the lower edge of the fourth red stripe from the top. The storm flag is 20 feet by 10 feet, and the recruiting flag, 9 feet, 9 inches by 4 feet 4 inches. The "American Jack" is the "Union" or blue field of the flag. The revenue Marine Service Flag, authorized by act of congress, March 2, 1799, was originally prescribed to "consist of 16 perpendicular stripes, alternate red and white, the union of the ensign bearing the arms of the United States in dark blue on a white field." The sixteen stripes represented the number of states which had been admitted to the Union at that time and no change has been made since.

In order to show proper respect to the flag, the following ceremony should be observed: It should not be hoisted before sunrise nor allowed to remain up after sunset.

At "retreat," sunset, civilian spectators should stand at "attention" and uncover during the playing of the "Star Spangled Banner." Military spectators are required by regulation to stand at "attention" and give the military salute.

When the national colors are passing on parade, or in review, the spectators should, if walking, pause, and if sitting, arise and stand at "attention" and uncover.

When the flag is flown at half staff as assigned to mourning, it should be hoisted the full staff at the conclusion of the funeral.

In placing the flag at half staff, it should be first hoisted to the top of staff and then lowered to position, in preliminary to lowering from half staff, it should first be raised to the top.

On Memorial day, May 30, the flag should fly at half staff from sunrise to noon and full staff from noon to sunset.

As adopted by the Sons of the Revolution, state of New York.

Veneration of the Flag

The veneration of the flag as an emblem of state or community is as old as history itself. Way back in the days of the Roman empire, Rome had her eagle, the Saracens had their crescent and so on down through the centuries, each organized community had its particular emblem by which it swore its allegiance and for which it fought. With these emblematic flags, have been identified victories of war and peace, social progress, power, prosperity and happiness until they have become hallowed by associations of an inspiring nature. But 'round none of them cluster such endearing recollections as the flag which we honor today, that same old flag under which the embattled farmers of Middlesex county fought for freedom and independence over a century ago. The present flag was adopted by the old congress while the new-born republic was struggling into life, and it waved over the "Father of his country" when he was commander-in-chief of the Continental army.

Half a century later when it was pulled down at Sumter, 100,000 patriotic men left their workshops and their homes and hastened to its defence, and after four long years of fratricidal warfare replaced it on high where it waved once more over a united country, where it still continues to wave, and where it shall wave for all time.

The stars, that number the states over which it floats, have constantly increased, and with the increasing constellation has its power and influence increased. In later years it has been carried forth beyond our borders and has been planted in strange and distant lands, but it has never retreated. Wherever it has gone, it has carried with it freedom, independence, opportunity, prosperity and human happiness. It is the flag which we venerate and the whole world admires. As the recipients of its innumerable blessings we are in duty bound ever to promote its greater glory and majesty.

IPSWICH STRIKERS

Continued

Anthiphe Ladopoulou, 19 years old, who is accused of rioting, was called. She said that she came to America three years ago and had worked in the mill most of the time since then. Of nine members of her family seven daughters worked at the hosiery mill and were now on strike. Her average wage was $6.50 a week.

The witness said she went out Tuesday night when the mill whistle blew. There was no disturbance at the time but she was arrested and taken to the police station in an automobile.

First Auto Ride

"It was my first automobile ride," she added with a smile.

The witness told of attending meetings of the strikers, but she denied that Carroll L. Pingree of Lowell or Nathan Hermann, who are accused of murder, had ever told the strikers to go on picket duty or to make a demonstration at the mills. The Industrial Workers of the World leaders had advised against violence and trouble, she said.

Michael A. Moore, a policeman of Lawrence, told of attending a meeting of the strikers at which he heard Hermann say: "You must stick together and fight for your lives." The witness said that Hermann added that he did not mean to use weapons or force but to fight by inactivity.

"He said to them," according to Moore, "picket with your hands in your pockets."

Were Not Strikers

Three other defendants testified that they were not strikers and had taken no part in the trouble. Two of the three said they were not arrested until the day following the riot.

Aristros Nevros, who occupies the house opposite the mill and from which the police claim shots were fired, testified that he had never owned a weapon and that there was no shooting from his home. He had seen the policemen use their revolvers but had not seen anyone in the crowd opposed to the officers use a gun. He had seen bottles thrown but by whom he could not tell. Several other defendants and others called by the defense testified that they had taken no part in the rioting and believe the police to have been the aggressors. One witness said that the officers had provoked the strikers by pushing them.

Hearing Adjourned

At noon the hearing was adjourned until nine o'clock Monday morning. Judge Sayward said the case must be concluded Monday. Hermann and the Pingrees were committed to the Salem jail.

Writs for the eviction of the occupants of 15 houses owned by the mill company were granted by the court today. Agent Haywood of the company said that the writs would be served on the strikers Monday. The police fear that there will be trouble when the evictions are begun.

Will Not Exhume Body

IPSWICH, June 14.—The exhumation of the body of Miss Nicoletta Paudolopoulou, who was killed during the strike riot near the Ipswich hosiery mill Tuesday night, will not be necessary, it was learned today, as the medical examiner, Dr. D. G. Bailey, has in his possession a portion of the victim's skull showing the course of the bullet that caused her death. This part of the skull was removed by Dr. Bailey at the time of the autopsy.

Persons connected with the defense of Carroll L. Pingree and his wife of Lowell and Nathan Hermann of Boston, Industrial Workers of the World leaders, held for the alleged murder of Miss Paudolopoulou, intended to petition District Attorney Attwill for permission to exhume the body in order that medical experts might trace the course of the bullets. Dr. Bailey said this morning he would allow the defense's experts to examine the portion of the skull in his possession provided they secured an order either from Judge Sayward of the district court or from the district attorney. It was stated the bullet entered the left side of the woman's head a little above the ear and took a backward course. This fact, it is claimed by the defense, disproves the theory that the shot was fired downward by persons in the upper window of a tenement.

So far as the strike was concerned, conditions remained unchanged today. There were no pickets on the streets in the early morning and persons desiring to work in the mills were not molested. It was estimated that about 400 operatives were at the mills, with 700 others on strike.

Arch Cushions 50c to $2

INNER SOLES 5c and 10c

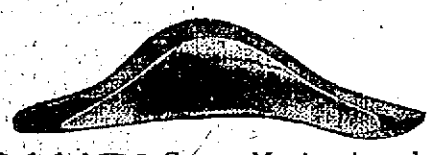

DOWS' Corner Merrimack and Central Streets

C. F. KEYES, Auctioneer

Office, Old B. & M. Depot, Storehouse and Commission Rooms, Green Street. Tel. 1485

AT PUBLIC AUCTION NEXT MONDAY, JUNE 16th, AT 1:30 O'CLOCK, AT NO. 62 WHIPPLE STREET, STOCK AND FIXTURES OF TWO STORES

Recently I sold my real estate, and in order to give the new purchaser possession at once, I will sell the following goods: One National cash register; McGray refrigerator, put together in sections, oak finish on the outside, cost $250 within two years, (if you are looking for a first class refrigerator of medium size, here is your opportunity); computing scales, coffee mill, four show cases, 3, 4, 5 and 6 feet long, oak frames; two counters; two grocery bins, five and six sections; platform scales; three meat benches, meat block; set of skids; small ice chest; two paper rolls; meat platters; oil tank; large sausage machine; two small meat grinders; bottling machine and bench; large window curtains; Democrat wagon; two sets of harness; pung; two sets of blocks and ropes; two large screw jacks; lot of heavy wire grating; lot of windows, screen doors, pool table, balls, racks and brushes, everything complete, 7 three-foot tables; 2 round tables with iron base; 35 dining and kitchen chairs; odd lots of furniture.

Groceries consist of barrel of molasses and pump, canned goods, catsup, pickles, spices and a general line of groceries.

Goods can be inspected Saturday from 10 a. m. to 4 p. m.

Terms: Cash. Per order MARY BIRTWELL.

TUESDAY, JUNE 24, AT 2 O'CLOCK

AN IDEAL HOME IN THE MOST SELECT PART OF THE HIGHLANDS, SITUATED ON THE HIGHEST PART OF PINE STREET, AND COMMANDING AN ELEGANT VIEW. AS ADMINISTRATOR OF THE LATE ANTHONY J. LAVERY ESTATE, I SHALL OFFER FOR SALE, ON THE PREMISES, REGARDLESS OF ANY CONDITION OF THE WEATHER THE ABOVE MENTIONED PROPERTY, AT NO. 238 PINE STREET, CONSISTING OF A 2 1-2 STORY, SLATE ROOF HOUSE, STABLE AND ABOUT 12,774 SQUARE FEET OF LAND; ALSO THE HOUSEHOLD FURNISHINGS.

THE HOUSE consists of 11 rooms, bath, pantry, lavatory, laundry and back shed. On the first floor there is a vestibule with double oak doors, reception hall and stairway, all finished in quartered oak, well lighted by fancy lettered windows, parlor, library with a large bay window, fireplace with tile floor and cherry mantle, dining-room has an oak floor and oak china closet built in, kitchen is very roomy with hardwood floor and a street entrance, pantry has hardwood floor, large cupboards and spice boxes built in, lavatory, laundry with soapstone set tubs and toilet. In the rear si a large shed which is conveniently laid out and could be used for a summer kitchen. On the next floor there are five large, airy and well lighted chambers, bath and den. These rooms are accessible by front and back stairways. There is also ample closet room. On the top floor there is one finished room and a large storage room. The cellar is cemented, with vegetable cellar partitioned off, and an up-to-date horizontal boiler.

THE HOUSE is of an attractive design, having a 30 feet piazza on Pine street and a 20 foot piazza on Highland avenue; heated by steam, in good repair inside and out. It is convenient to schools, churches and is within two minutes' walk of the Westford street and Highland car lines. It is surrounded by many very nice and up-to-date residences.

THE BARN, which has an entrance from Highland avenue, contains two stalls, box stall, harness room, coachman's room and a toilet. Carriage shed is connected and wash stand is connected with the sewer. Both barn and shed are finished in Georgia pine.

THE LOT, which is a corner one, has a frontage of 150 feet on Highland avenue and 110 feet on Pine street, is all graded and sodded, making an excellent lawn, having seven large shade trees and eight fruit trees, concrete walks and driveway. Both Highland avenue and Pine street are macadamized.

This is a grand opportunity for a business man who keeps horses or auto to purchase a home in one of the best residential parts of the city. It will have to be seen to be appreciated. It will be open for inspection Tuesday, Friday and Monday, June 10-13-16, from 2 to 4.30 o'clock, or can be seen any time by calling on the auctioneer. Tel. 1485.

Terms: $600 to be paid the auctioneer as soon as struck off.

Immediately after selling the real estate, I will sell all the household furnishings, consisting of cabinet grand upright piano, large oak hall-tree, four odd hall chairs, 10 foot rug runner, 4 feet wide; large mirror with plate glass, two oil paintings, round mahogany parlor table, mahogany bric-a-brac stand, two odd mahogany chairs, mahogany jardiniere stand, four-piece oak Morris chair, very handsome gas lamp, mirror with marble shelf, marble clock, black walnut marble top table, three odd chairs, five small rugs, very handsome brass fire set of seven pieces, three oil paintings, large oak dining table, oak sideboard, six dining chairs—this is all made of light oak and is a very nice set—six fruit and game pictures, 9x12 art square, two velvet runners, Crawford range, No. 7, hot water front and practically new; kitchen chairs, table, linoleum, large refrigerator, all slate shelves, new last season; bench wringer, gas stove, large marble-top table, one 3-foot bed ash dresser, commode, soft top mattress, full size iron bed, two-piece soft top mattress, dresser, commode three chairs, very nice chamber suite of eight pieces and two-piece soft top mattress, brass bed with soft top mattress, commode, dresser and two chairs, black walnut chamber suite, 10 pieces, commode, dresser and table, have colored marble top, five carpets, lounge, bookcase and two odd chairs; also several odds and ends.

Terms: Cash. T. J. McDONALD Administrator.

NEXT SATURDAY, JUNE 21, AT 4 O'CLOCK

A COTTAGE HOUSE AND ABOUT 4250 SQUARE FEET OF LAND AT NO. 128 STROMQUIST AVE., CORNER OF BOWDEN STREET

This cosy little house is located on the northerly side of Bowden street and the easterly side of Stromquist avenue.

The cottage consists of six rooms and a back shed, has a large piazza, is lighted throughout by gas and is in first class condition, inside and out. The lot, which is a corner one, has a large frontage on Bowden street and Stromquist avenue. It is level graded and all fenced in. There is a very nice garden and if the purchaser so desires, there is room to build another house.

Now, then, the present owner is absent from this city a great deal and for this reason has decided to dispose of his property on next Saturday, regardless of any condition of the weather. If you are looking for a nice little home, with a garden, look this property up.

Terms: $150 to be paid the auctioneer as soon as struck off. Make all inquiries of the auctioneer, who has full charge.

C. F. KEYES, Auctioneer.

C. F. KEYES Will Hold His Next Furniture Sale Thursday, June 26

THE WEATHER
Fair, slightly cooler tonight; Sunday fair, moderate west to southwest winds

THE LOWELL SUN

7 O'CLOCK

ESTABLISHED 1878 | LOWELL MASS. SATURDAY JUNE 14 1913 | PRICE ONE CENT

Lowell Won the First Game

INNINGS	1	2	3	4	5	6	7	8	9	10	11	12	13	Runs	Hits	Errors
Lowell	0	0	1	1	0	0	0	2	0	0	0	1		5	20	4
Lynn	-	-	2	0	0	0	0	1	0	0	1	0	0	4	11	3

Lowell and Lynn were the principals in a double header this afternoon at Spaulding park, the first game starting promptly at two o'clock. There were about two thousand fans in attendance. The afternoon was ideal for baseball.

Halstein was back at his position at the first sack and received a hearty welcome from the large gathering of spectators when he appeared. Lavigne, the former Lowell backstop, worked behind the bat for the visitors and he too received generous recognition from the fans among whom he has numerous friends. Southpaw Henderson was on the mound for the home team and Pfeffer, also a former Lowellite did the twirling for Lynn.

Umpire O'Brien called the meeting to order at two o'clock. The linqup:

Lowell	Lynn
Clemens, cf	lf, Porter
De Groff, rf	1b, Wilson
Miller, 2b	2b, Moulton
Magee, lf	rf, Strand
Halstein, 1b	cf, Orcutt
Daly, c	3b, Boardman
Dee, 3b	c, Lavigne
Anderson, ss	ss, Neptune
Henderson, p	p, Pfeffer

First Inning

Porter opened by strolling. Wilson hit to Miller who threw wildly to first. Porter took third and Wilson was safe. Moulton slammed out a three bagger to left scoring both. Strand foul flied to Daly. Orcutt sent up a high foul which Dee collected near the third base bleachers in a beautiful catch. Henderson pitched a little wild and when the ball looked as though it was going through the catcher, Moulton started for home. Daly, however, caught the ball and had Moulton out by a yard at the plate.

Clemens singled through the short stop. DeGroff walked. Miller sacrificed both along one station, going out Pfeffer to Wilson. Magee fanned. Halstein walked, filling the bases. Daly hit to Neptune and Halstein was retired at second, Neptune to Moulton.

Score: Lynn 2, Lowell 0.

Second Inning

Boardman walked. He was put away by Halstein to Anderson on Lavigne's grounder. Neptune flied out to Dee and Pfeffer flied to Miller.

Dee struck out. Anderson flied out to Strand. Henderson was safe on Wilson's error, but was out Neptune to Moulton when Clemens hit to the shortstop.

Score: Lynn 2, Lowell 0.

Third Inning

Porter flied out to Miller. Wilson flied out to DeGroff. Moulton popped one to Dee.

DeGroff fanned. Miller hit safely to left. He was out Lavigne to Moulton when he tried to steal second. Magee hit safely to right. Halstein hit to center. Daly who had failed in a pinch before singled to left scoring Magee. Dee was out, Moulton to first.

Score: Lynn 2, Lowell 1.

Fourth Inning

Anderson threw Strand out at first. Orcutt walked. Boardman hit to short right field. DeGroff came in on the ball and made a great catch of it throwing Orcutt who had almost reached third, out to Halstein at first.

Andirson flied out to Porter. Henderson hit to left. Clemens hit to center. DeGroff strolled. Miller hit to Boardman, who touched third and threw to first for what would have been an easy double if Wilson had held on to the ball. Henderson scored on the play. Magee was out, Moulton to Wilson.

Score—Lynn 2, Lowell 2.

Fifth Inning

Lavigne out, Miller to Halstein. Neptune hit to center. Pfeffer hit to Anderson who touched second and threw to first for a double.

Halstein flied out to Orcutt. Daly fanned. Dee was safe when Strand dropped his fly. Anderson popped out to Moulton.

Score—Lynn 2, Lowell 2.

Sixth Inning

Dee threw Porter out at first. Wilson drove the ball over the right field fence for a home run. Moulton was out, Miller to Halstein. Dee fielded Strand's slow grounder to first for a put out.

Henderson drove the ball to right for his second single of the game. He was out Pfeffer to Neptune when Clemens grounded to the pitcher. DeGroff grounded out to Wilson, Clemens to second. Miller hit a weak one to Pfeffer who threw him out at first.

Score: Lynn 3, Lowell 2.

Seventh Inning

Orcutt opened with an infield hit to the short stop. Boardman singled to left. Orcutt tried to go to third on the play and was out Magee to Dee. Lavigne hit to Dee who threw Boardman out at second to Miller. Lavigne out Anderson to Miller when Neptune hit to Short.

Magee popped out to Moulton. Moulton threw out Halstein to Wilson. Daly was easy for Neptune who threw him out to Wilson.

Score: Lynch 3, Lowell 2.

Eighth Inning

Pfeffer flied out to Clemens. Porter hit to left. Wilson hit to right center. Daly tried to get Porter at second and threw to center field, Porter travelling to third. Moulton foul flied to Dee, and Strand put one up to Anderson.

Dee got an infield hit to short and was out Lavigne to Neptune on an attempt to steal second. Neptune threw out Anderson at first and Moulton took care of Henderson's grounder.

Score: Lynn 3, Lowell 2.

Ninth Inning

Orcutt flied out to Magee. Boardman hit to center. Lavigne was safe on Miller's error, Boardman going to third. Neptune hit to right and scored Boardman. Pfeffer flied to Miller. Magee made a great running catch of Porter's line drive.

Clemens hit to left but was thrown trying to stretch it into a double. Porter to Moulton. DeGroff went out on a grounder to Wilson who threw him out to Pfeffer who covered the bag. Miller hit to Neptune who could not handle the ball. Magee hit to right field the ball going on a direct line. Both Orcutt and Strand started after it, but before the ball reached the infield, Magee had crossed the plate, scoring Miller ahead of him. The crowd went wild with delight. Halstein hit to right field but was out Lavigne to Neptune when he tried to steal second.

Score: Lynn 4, Lowell 4.

Tenth Inning

Wilson flied out to DeGroff. Moulton hit to right center. Strand flied out to Clemens, Moulton stole second. Orcutt flied out to Dee. Lowell lost a great chance to win the game in this inning.

Daly hit to left for three bases. Dee fanned. Anderson flied to Strand in short right. Henderson flied out to Porter.

Score—Lynn 4, Lowell 4.

Eleventh Inning

Anderson threw Boardman out to Halstein. Lavigne walked. Neptune flied to Miller. Pfeffer hit to right field. Porter hit to Anderson and Pfeffer was out, Anderson to Miller.

Clemens singled to center field. DeGroff sacrificed him to second, going out Boardman to Wilson. Boardman also threw out Miller at first. Magee foul flied to Boardman.

Score—Lynn 4, Lowell 4.

Twelfth Inning

Wilson flied out to Magee. Moulton put up a high one to Anderson and Strand flied out to De Groff.

Halstein out Moulton to Wilson. Daly flied one to Neptune. Dee hit to left center. Anderson also singled to left, Dee going to second. Henderson fanned.

Score: Lynn 4, Lowell 4.

Thirteenth Inning

Orcutt grounded to Dee who fielded it to first ahead of the runner after fumbling it. Boardman flied to Magee. Lavigne walked. Neptune flied out to Halstein.

Clemens singled to center. DeGroff went through a wand drill. Miller singled to right and Clemens went to third. Miller stole second. Magee hit to Pfeffer who threw home but Clemens was fast enough to escape being doubled between third and home and all three men were safe. Halstein singled to short right field and Clemens scored the winning run.

Fire at North Chelmsford

A shed and a small amount of lumber owned by a man named Miner of North Chelmsford was damaged by fire today.

Sale of Paris Art Pictures

PARIS, June 14.—Some high prices were fetched at the sale of Eugene Fischof's collection of pictures today, the total realized being $320,160. The most important purchases were Albert Cuyp's "Departure for the Hunt," which went for $20,000; Nattier's "Portrait of a Young Woman," $19,400, and John Russell's pastel portrait of "Miss Emily Devisme," $16,000.

IPSWICH STRIKERS TELL OF LOW WAGES

One Received $1.50 a Week—Body of Miss Paudolopoulou Will Not be Exhumed

IPSWICH, June 14.—Testimony regarding wages paid at the Ipswich hosiery mill, where the fatal rioting occurred Tuesday night, was introduced by the defence when the hearing of the 15 men, women and girls charged with rioting was continued today.

Christiana Panageopoulou, aged 16, said she had worked in the mill for a year and a half at a weekly wage of $1.50, "sometimes ten cents less but never a nickel more." She said she never went to school. Poulitza Bizou, also 16, who has been in America a year and a half and has been employed at the mill for a year, said she received about two dollars a week but never more and sometimes less. Neither of these girls is a defendant.

Continued to last page

FLETCHER DID NOT END HIS LIFE

Sudden Appearance of Police with Warrant Killed Palmist, Not Poison, Says Examiner

BOSTON, Mass., June 14.—After weeks of investigation Dr. George McGrath, medical examiner, announced that John William Fletcher, a palmist, whom the police declared took poison when they went to the Pelham hotel on April 22 last to arrest him, was not a suicide. Dr. McGrath when he performed the autopsy was unable to find any traces of poison, so he sent the organs to Dr. Emerson for chemical analysis. Dr. Emerson reported Thursday that they contained no traces of poison.

Spiritualists declare that the sudden appearance of the police with a warrant charging Mr. Fletcher with offences of which his friends assert he was innocent gave him a shock which resulted in death from organic heart disease. Dr. McGrath is confident that this theory is correct.

ADOPTION OF FLAG CELEBRATED

Patriotic Sentiments Stirred by History of Old Glory—Veneration an Ancient Custom

Run up Old Glory!
Let it blaze
In red and white against the sky
And tell the story of the days
When hearts were stout and hopes were high.
Forget the daily fights of greed;
Forget the struggles, the dismay
Of facing cruelty and need—
Run up Old Glory for the day!

From the tall flag staff on the roof of The Sun building, the Stars and Stripes today waved in the breeze in observance of the national Flag Day.

Continued to last page

Butler Vets

The members of the Butler Veteran Firemen's association will journey to Charlestown on June 17, where they will compete with several other similar organization for prizes offered for best tub work. The local men expect to return to Lowell with some of the prizes and also while in Charlestown to spread a sentiment in favor of holding the next convention of the Veteran Firemen's associations in this city.

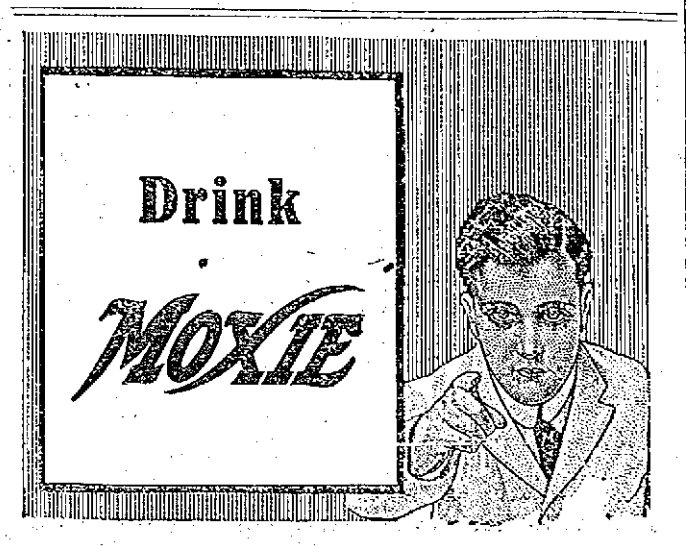

MORE SMALLPOX

DR. PIERRE BRUNELLE, Jr.

HON. JOHN E. DRURY

DR. THOMAS F. CARROLL

MEMBERS OF BOARD OF HEALTH WHO HELD SPECIAL MEETING TODAY AND ADOPTED VIGOROUS MEASURES TO ABATE EPIDEMIC

Another smallpox victim, Aurore St. Pierre, 7 years old, has been removed to the contagious disease hospital in Chelmsford street. This makes the third case within about as many days and the board of health held a special meeting this morning, not because the present condition is considered alarming, but because the board believes that an ounce of prevention is worth a pound of cure. Besides the board of health members and the agent and the clerk of the board, there were present at the meeting, Mayor O'Donnell, Dr. Charles E. Simpson, state inspector; Dr. T. E. Smith, Dr. Frank McAvinnue, Dr. William M. Collins and Hugh J. Molloy, superintendent of schools.

In supplying the history of the case, or as much of it as was possible to

(Continued to page eight.)

MEN FINED UNDER STREET ORDINANCE

They Disregarded One Way Restrictions on Nichols and Smith Streets

Judging from police court results, this morning the local police are bent upon enforcing the recent city ordinance which converted Smith and Nichols streets into one way thoroughfares. Four defendants, William M. Hall, Albert F. Johnson, Merrill Pelletier and Philip Ladan all pleaded guilty to violating this ordinance and were fined $2 each. None of the defendants had paid any attention to the posted warnings at the head of each street until arrested. This morning's summary example, however, will doubtless prove sufficient to restrain drivers of vehicles from a similar violation of the ordinance in the future.

A man named Louis Perron pleaded guilty to drunkenness this morning and his countenance presented a very much battered appearance as he arose in the dock. His right eye, the bridge of his nose and his forehead were terribly scratched and were colored a deep purple. In fact only one side of his face had any resemblance to that of a human being. The fact was brought out that the defendant had two small children. He claimed that they are both in the orphanage on Pawtucket street, but the case was continued for investigation.

Several other cases were also continued. Michael Finnucan, charged with assault and battery upon John McPhee, had his case continued for a week. Avalle Sarton's case, the complaint reading "Assault with a dangerous weapon upon Patrick Reddin" was continued until a later session upon petition of Deputy Downey. Fred C. Peters, charged with assault and battery, will plead his case next Monday.

Walter Durgin, a man who has appeared before the local court four times within a year on the charge of drunkenness, was sent to jail for a term of five months. Judge Enright allowed William J. Boyd to pay a fine of $15 instead of being committed to one of the state or county institutions when he found him guilty of drunkenness. It was Boyd's third offence.

Mary E. Allen, a second offender on the charge of drunkenness, pleaded guilty and was fined $6.

Margaret G. Andersen pleaded guilty to the charge of drunkenness for the third time within the year. She received a fine of $15. Hattie Gozlin, who only got out of jail two weeks ago, was in the dock this morning again charged with drunkenness. She informed the court that she had a brother and sister living in a small New Hampshire town. The case was continued until Wednesday in order that her relatives may be looked up. Ed. J. Halloran, a second offender, was fined $6.

DEATHS

BARRIER—Alphonse Barrier died today at the Lowell General hospital. The body was removed to the home of his mother, 28 Billerica street.

Japs Release American Yacht

WASHINGTON, June 14.—The American yacht Columbia seized by the Japanese authorities for unlawful entry into the closed port of Nagahama has been released and what threatened to be an international incident has disappeared.

Wilson Wants Currency Legislation

WASHINGTON, June 14.—President Wilson still wants currency legislation enacted at the present session of congress and will bend every effort to accomplish that purpose. The doubt raised by utterances of senators close to the administration that they were opposed to currency reform during the present session was cleared when it became known that the president planned to write his currency message to congress today.

If you want help at home or in your business, try The Sun "Want" column.

Help The Bride

First of all let us help the bride to be a bright and clever hostess.

With the electric toaster stove, coffee percolator and tea samovar the rest is easy!

Give her these useful, handsome gifts!

Lowell Electric Light Corp.
50 Central Street.

Judged by Associates

The old saying, "You are judged by the company you keep" reflects the tone and character of the occupants of the new Sun building. Only desirable tenants are accepted in this modern fireproof office building.

Deposit Something Weekly
"Little and Often Fills the Purse"
Interest Begins Monthly
FLAK FINGER PRINTS USED
SAVINGS DEPARTMENT
TRADERS NAT. BANK
MIDDLESEX ST. AND P. O. AVE.
Hours: 8.30-3, Sat. 8.30 to 12.30, 7-9.

THE CENTRAL SAVINGS BANK
Depositors in this Bank are requested to present their deposit books for verification during the months of April, May and June of this year.
CLARENCE W. WHIDDEN, President.

FOR 64 YEARS
This Bank Has Never Paid Less Than
4 Per Cent.
Interest Begins July 12
City Institution for Savings
WARREN STREET | HURD STREET
CENTRAL STREET

ESTABLISHED 1862
J. F. O'Donnell & Sons
UNDERTAKERS
Complete equipment for city or out-of-town funerals.
A chapel where services may be held or bodies kept when desired. Advice and information given.
Telephones: Office, 439-W; Residence, 439-R
318-324 MARKET STREET, COR. WORTHEN

FESSENDEN'S WORM EXPELLER
Is the medicine when your children have worms.
Only 25c at all drug stores.

WAGON STRUCK BY CAR

Michael Harrington of No. Billerica Injured

Mr. Michael Harrington, aged about 75 years, of North Billerica, was seriously injured yesterday afternoon near his home when the team he was driving was struck by a Woburn bound electric car and he was thrown to the street.

It is understood that Mr. Harrington was driving from his residence to the street, and in doing so it is necessary for him to cross the tracks, when a car coming from Lowell struck the team, throwing the man violently to the road. It is believed that he sustained a broken collar-bone and injuries about the face and head. He was removed to St. John's hospital, where his injuries were dressed and it was reported this morning that he was resting as comfortably as could be expected.

The curve where the accident happened has always been a dangerous place and other accidents have occurred there not very long ago. It is a point that requires the exercise of care.

THE PAROCHIAL SCHOOLS

Closing Events Arranged for Sunday June 22

The closing exercises of the parochial school of the Sacred Heart parish will take place on Sunday evening, June 22, in the school hall at 8 o'clock. An interesting program is at present being prepared by the sisters and will be announced later. Diplomas will be given the graduates and Very Rev. T. Wade Smith, O. M. I., will address the gathering.

St. Michael's

The graduates of St. Michael's parochial school will receive their diplomas at the 10.45 o'clock mass at the church on Sunday, June 22. The pastor, Rev. Father Shaw will preach and there will be special music by the choir.

TO DEMOBILIZE ARMY

European Powers Will Make Demand

SOFIA, Bulgaria, June 14.—It is understood the European powers intend to make a collective demand for the demobilization of the Bulgarian army as soon as the cabinet has been constructed, which is expected in the course of today.

AEROPLANE COLLAPSED

Portuguese Aviator Was Killed Today

LISBON, Portugal, June 14.—A Portuguese aviator named Manio was killed today through the collapse of his aeroplane when he was flying at a height of 1000 feet. Machine and aviator plunged to the earth together and he was found dead in the debris.

At this time of year be sure to use Hood's Lotion. Soothing, healing, antiseptic. Best for all weather effects on the skin the year round. 50c.

Dys-pep-lets

Made only by C. I. HOOD CO.

quickly sweeten sour stomach, stop belching, relieve heartburn, nausea and sea-sickness; also sleeplessness from indigestion. Delicious and economical. Get a 10c., 50c. or $1 box today. All druggists.

Remember the name **Dys-pep-lets** Take no Substitute

NEW LINE OF

Hammocks

All Styles and Colors.

Couch Hammocks

With Mattress, Wind Shield and Chains.

Canvas Camping **HAMMOCKS**

Made for Service and Comfort

Stretchers, Ropes and Hooks

BARTLETT & DOW

216 Central Street.

Dourode's Ice Cream Soda and Confectionery Store

In the Old City Hall Building and Candyland, in the Bradley building, are the finest in this city and so are their goods. If you want the best ice cream or soda, give them a trial and you will be a steady customer. There is nothing better than the best, and that is the only kind that is served at each of their stores. They can please you at the Boston candy stores.

No. 12 THE LOWELL SUN June 14

LIBRARY CONTEST COUPON

GOOD FOR TWO VOTES

This coupon is good for two votes when properly filled out and deposited in any contest store ballot box.

NAME OF CONTESTANT

NAME OF VOTER

Six consecutive coupons will be exchanged for a certificate good for twenty-five extra votes at any contest store.

This coupon is void ten days after date.

MARTYR TO THE "CAUSE" BURIED

Funeral of Miss Davison Who Was Injured at Derby Race Held Today—5000 March

LONDON, June 14.—The suffragettes, militant as well as non-militant, had made elaborate preparations for the funeral today of Miss Emily Wilding Davison who died of injuries received in interfering with the king's horse during the running of the Derby on June 4.

A special train brought the body of the "martyr" from Epsom to London, where a procession composed of 4000 or 5000 women was organized to escort it across the city to the principal streets to St. George's church, Bloomsbury, where the service was held.

Most of them were dressed in white with purple sashes and black bands around their arms and carried bouquets and wreaths of white flowers.

20 Bands in Line

Shortly after midday 20 bands which were to furnish the music for the procession assembled at the Victoria station where there was a great display of wreaths bound with the suffragette colors and banners to be borne in the procession. One of these bore the legend "Fight on—God will give the victory" and another "Unconquerable and not afraid."

The train bearing the coffin left Epsom station soon after one o'clock the coffin was covered with a purple pall and was accompanied to London by Miss Davison's brother and a suffragette guard of honor, dressed in white and wearing black sashes.

No Attention to Police

The program which had been arranged was for the funeral procession to pass through the main streets of London between Victoria station and Bloomsbury and when the officials of Scotland yard suggested that the women should parade through the quieter side streets they became highly indignant and announced they would pay no attention to the police. The possibilities of a collision thus seemed large.

Mrs. Emmeline Pankhurst was arrested again today and taken to Holloway jail. She had been released on license on May 29 owing to ill health brought about by a hunger strike while she was serving her sentence of three years' penal servitude.

Coffin Covered With Flowers

The procession started from Victoria station at two o'clock. The coffin covered with flowers was in an open hearse drawn by four black horses. Bands played dirges while the members of various women's societies fell into line behind the hearse, each group headed by its banner and all wearing mourning bands.

Curious crowds surrounded the station making progress difficult.

The parade was divided into eleven sections under the command of the chief marshal, Miss May Sophia Allen, who on several occasions, has suffered imprisonment for the "cause." The suffragettes marched in fours, all carrying flowers.

Pastor Not a Sympathizer

The coffin was in the middle of the procession and the clergy of St. George's church, Bloomsbury, marched at the head. The rector of the church, the Rev. Charles Baumgarten, had issued a statement that he was not a sympathizer with the woman's militant tactics.

The Thompson Hardware Co. offer a small lot of shopworn Arctic Freezers at about half price. These are made by the White Mountain Freezer Co., and are first class. Order one quick.

JAP COMMISSIONERS IN AMERICA TO LEARN ALL ANTI-ALIEN FACTS

WASHINGTON, June 14.—The are considered both, still the officials here rival shortly of Dr. Juichi Saveda, realize that Japan is taking the California representing the chambers of commerce of Japan, and T. Kamiya, who considers its dignity as a people at stake. While the commissioners are in this country seeking first hand facts regarding the situation as regards the California anti-alien land law, is awaited the spirit of jingoism in the mikado's dominions with interest by the state department. Feeling is said to be burning still. It is probable that President Wilson will receive the investigators and all possible assistance will be rendered them in securing information. While according to dispatches received by the Japanese embassy here, all war talk as regards Japan is over.

GAMBLER STABBED IN SHOULDER

"Bridgie" Webber Who Testified Against Lieut. Becker, in Rosenthal Case, Attacked

NEW YORK, June 14.—"Bridgie" Webber, one of the four gamblers who testified against Lieutenant Becker and the gunmen convicted of the murder of Herman Rosenthal, another gambler, was stabbed in the shoulder shortly after midnight this morning under circumstances which he seemed loath to explain.

He was in the St. Vincent's hospital today suffering some pain and weak from the loss of blood but his wound will have no serious result unless blood poisoning sets in.

Webber at first did not account for the stabbing at all. Then he said he was walking in Eighth street on his way to a subway station when a small boy ran out of a house behind him and plunged a penknife into his left shoulder. Webber finally declared: "I do not know who stabbed me and I don't want to know."

Detectives learned that Webber kept a midnight engagement with Sam Paul, whose name was often mentioned in the early stories of the Rosenthal case as the leader of an outing of East Siders who talked of "croaking" Rosenthal, who has lately kept a small restaurant near Eighth street. It appeared that Webber had been attacked shortly after concluding his engagement with Paul.

Webber an Informer

Herman Rosenthal was killed July 16 of last year. Although Webber was arrested in the round-up of gamblers that followed and was charged with implication in the murder he was never tried.

With "Bald Jack" Rose and and others, he turned state's evidence and helped to send former Police Lieutenant Becker and the four gunmen to Sing Sing, where they are now under death sentence. After the trial of the gunmen Webber and his fellow informers were released. They declared they had received many threats against their lives and for several weeks afterward they lived in dread of an attack at the hands of former associates in the underworld who sought revenge.

After a brief sojourn in Havana Webber returned to New York and announced he had given up gambling.

Light weight garments easily wrinkle and light colored fabrics quickly soil. But here's where we come in. Just send your clothes to the Dillon Dye Works and we will put them in perfect condition. Free from wrinkles and soil. The cost is small, but the effect is great!

If you haven't, try us once!

The Dillon Dye Works

Opp. City Hall 360 Merrimack St.

BILLERICA TOWN NEWS

Rowell Girls are Active—Talbot School Closed

The senior class of the Howe high school will attend the services at the Unitarian church tomorrow morning, where the baccalaureate sermon will be delivered by the Rev. L. V. Rutledge, the pastor of the church. The service will begin at 10.45.

The "Rowell Girls" held a very enjoyable meeting at the home of Mrs. Switzer on Talbot avenue last night. A large amount of sewing was accomplished, after which refreshments were served by the hostess, assisted by Mrs. Chesley Nickerson. It was voted to hold an outing at Canoble Lake on June 25.

The regular meeting of the board of selectmen will be held in the town hall on next Monday evening.

The Talbot school closed yesterday afternoon for the summer vacation. The classes of the Pollard school, with the exception of the ninth grade, also closed although no special exercises were held.

St. Patrick's School Takes the Lead

In Library Contest—Y. M. C. A. and K. of C. Make Good Showing—High School, C. M. A. C., Elks, Y. W. C. A. and St. Michael's Church and Others Closely Follow—107 Contestants

Now that the long list of candidates is set forth in printer's type, the time for speedy and concerted action is here. This is an affair, which, if carried to a successful issue, will require the exercise of united purpose. One cannot simply depend upon each individual to serve his purpose unless that individual has been approached personally or by letter, indicating the desire from the executive heads for this support. Leadership is essential, and the leadership must be augmented by tributary working forces. The contest man is well aware that this suggestion will be put into effect, but delay along this line may result in defeat in the end. A word to the wise is sufficient.

How Vote Is Tabulated

For the edification of all friends of this movement it is well to explain here the process employed in counting the votes each week. Each merchant makes a careful tabulation of the vote cast in his store every Monday; the report, including the votes is delivered to the Gilbride company's department store before Tuesday, 12 o'clock and expressed to New York. The contest man arrives at the grand total from these reports.

Coupon Balance of Power

The great importance of The Sun two-vote coupon is now apparent to every one, for the sales of The Sun are daily increasing, and the scissors of thousands of voters will travel miles upon miles around this precious little coupon ere September 4th arrives.

The first boom of the cannon lands the St. Patrick's church and school in the forefront, a position always enviable in the big contest. This worthy school's friends were alert from the outset and passed the news from ear to ear that they were out after the beautiful library, so every one began to get busy. St. Michael's church also has been on the tongues of hundreds of customers in the stores and the position they hold in this, the first week, should give them redoubled courage and determination to work toward the much coveted first place among the long list of aspirants for the library this coming week.

The votes cast for the Knights of Columbus and the F. & A. Masons augurs much toward the expected rivalry this contest creates, and these contestants are in the running, which the large vote thus far indicates. The C. M. A. C. makes a splendid showing. The Young Men's Christian association, the Lowell High school, the Y. W. C. A., the B. P. O. Elks, St. Peter's church and others too numerous to mention at this writing are among the leaders the first week, and will no doubt be hugging the top notchers from now until the end, if they are not resting upon the top rung of the ladder themselves.

Careful diligence has been exercised to publish every vote, large and small, so that voters may appreciate that nothing escapes the notice of the contest man, but beginning next week you will find some of the names voted for dropped out of the list because, after careful inquiry, it is found that the organizations have no possible show in competition with other more formidable contestants.

This will save useless labor and all contestants having less than 100 votes next Saturday will be dropped from the list. The contest department will gladly receive suggestions from any one, but the name must be signed and not anonymous; such communications will be treated in absolute confidence. This department is maintained for the purpose of running down any little complaint and adjusting same. Always address A. O. Johnson, 32 Union Sq., New York City.

Next Saturday will show an increase of over 10 per cent over the vote designated below. So look to your laurels that your favorite may land in that much coveted first place in the issue of that day.

It would be well for some societies to consolidate their work instead of splitting as they are. For example, the Independent Order of Odd Fellows and the Knights of Pythias would have a much better showing if the vote for the lodges were totalled. The same applies to others. You should get together and determine this matter without delay.

If the Library contest closed today, St. Patrick's school would win first prize, the Y. M. C. A. would win second prize and the Knights of Columbus would win third prize. St. Patrick's school would win the first prize because they have the majority vote, the Young Men's Christian association would win the second prize because of the majority vote in their class and the Knights of Columbus would win third prize because of the largest vote in their class. Any contestant is eligible to compete for the first prize, but only one prize goes to each class, for instance should St. Patrick's school win the first prize, this would eliminate all other contestants in this class from receiving a prize; the same applies to the other classes, only one prize is awarded to each division.

STANDING OF CONTESTANTS

CLASS ONE

Y. M. C. A.	4317
Lowell High school	3160
Y. W. C. A.	2357
St. John's Hospital	1784
Lincoln School	1516
Lowell General Hospital	975
St. Peter's Orphan Asylum	860
Highland Grammar School	655
Lowell Corporation Hospital	412
Greek School	275
Moody School	231
Westford Academy	161
Public Library	140
Carlisle Library	131
Bartlett School	111
Old Ladies' Home	88
Varnum School	42
Edson School	26
Greenhalge School	17
Y. W. C. A. Riverlook Club	14
Washington School	11
Green School	13
Tewksbury School	8
Rogers Hall School	5
Franco American Orphanage	1

CLASS TWO

Knights of Columbus	3867
Masons' Union	3240
C. M. A. C.	2914
B. P. O. Elks	2270
A. O. H., Division 1	1938
Fraternal Order of Eagles	932
Lowell Boys' Club	621
I. O. O. F.	357
M. T. I.	223
Billerica Grange, No. 223	150
Post No. 120, G. A. R.	129
Ancient York Lodge	50
Princeton Club	41
R. T. I.	40
Court Wamesit, F. of A.	30
S. A. Hines Lodge, K. of P.	30
Kilwinning lodge	20
Pawtucket M. B. Club	17
Lucy Larcom Club	11
Knights of Pythias	12
Caledonian Club	12
Centralville Lodge, I. O. O. F.	10
Molly Varnum Chapter, D. A. R.	10
Washington Club	10
Vesper Country Club	8
Red Men	8
Fat Men's Club	5
Lowell Council, No. 8, R. A.	6
Pelham Lodge	5
C. W. U. L.	5
Wamesit P. P.	2
Glenmore Club	2
C. Y. M. L.	2
Westmore Club	1
Pawtucketville B. C.	1
Loyal Order of Moose	1
Father Mathews T. A. S.	1

CLASS THREE

St. Patrick's church and school	16,509
St. Michael's church	14,592
St. Peter's church and school	10,531
St. Mary's church	7,639
St. Jean De Baptist church	4,306
First Universalist church	3,614
St. Paul's M. E. church	1,934
Notre Dame de Lourdes	1,501
C. Y. M. L. St. Patrick's church	1,307
Sacred Heart church	523
Immaculate Conception church	405
St. Michael's Guild	240
St. Anthony's church	223
St. Patrick's Sanctuary Choir	191
St. Michael's school	139
St. John's church	95
Holy Rosary Society, Sacred Heart church	70
St. Anne's Episcopal church	63
First Baptist church	63
Highland Congregational church	60
First Primitive Methodist church	46
Swedish Evangelical church (Birthday Society)	40
Grace Universalist church	45
St. Patrick's Boys' school	33
First Congregational church	32
Calvary Baptist church	33
I. M. church	25
Martin Luthers	21
Free Baptist church	20
Greek church	15
Centralville M. E. church	15
First Trinity church	13
Pawtucket Congregational church	10
St. Joseph's church	10
St. Louis' church	10
Immanuel Baptist church	10
Holy Rosary Society, St. Michael's church	10
Holy Rosary Society, St. Peter's church	10
Hillside church	6
St. Michael's Holy Name society	6
St. Columba's church	7
St. Anne's church	5
Immaculate Conception sodality	3
Polish church	2
Pawtucket church	2
High Street S. S.	2
Chelmsford Baptist church	1

Directory of Merchants Who Issue Votes:

These are the business men issuing votes in the Great Library contest:

THE GILBRIDE COMPANY
MERRIMACK AND PALMER STREETS
Department Store—Headquarters of the Contest Where Thousands Will Vote Daily.

MACARTNEY'S APPAREL STORE
72 MERRIMACK STREET
Clothiers and furnishers—Retailers of the Best There Is In Men's Wear. The beautiful library is on display here.

HARRY RAYNES
Manufacturers Jewelers—Diamonds and Solid Silver.
60 CENTRAL STREET

O'SULLIVAN BROS. CO.
OPP. CITY HALL—MERRIMACK ST.
Our Specialties: O'Sullivan's "No-Korn" Shoe, "Laureate" Boots, Arch Support Shoes.

A. E. O'HEIR & CO.
15 HURD STREET
Furniture, Beds, Bedding, Carpets, Refrigerators, Linoleum, Matting, Crawford Ranges, Curtains, Etc.

ERVIN E. SMITH COMPANY
43-45-47-49 MARKET STREET
Hardware, Tools, Paint, Steel, Iron, Lime, Cement, Oils, Mill and Auto Supplies.

DICKERMAN & McQUADE
Hatters—Men's Outfitters.
Corner Central and Market Streets.

HARRY C. KITTREDGE
MERCANTILE STATIONER
15 CENTRAL STREET
News Dealers, Booksellers and Stationers.

THEATRE VOYONS
CENTRAL STREET
Lowell's most comfortable moving picture house.

FLAT IRON CIGAR STORE
W. H. I. HAYES COMPANY
70 Central Street and 71 Prescott Street

LOUIS ALEXANDER
IMPORTER and TAILOR
52 Central Street
Up one flight, over Electric Light Co.

HENNESSY'S POOL AND BILLIARD GARDENS
243 Central Street

D. E. McQUADE
187 CENTRAL STREET
Foreign and Domestic Fancy Groceries.

LOWELL WALL PAPER CO.
George W. Chase, Prop.
97 Appleton St.
Wall Paper and Interior Decorations.

DICKERMAN & McQUADE
Cor. Central and Market Sts.
SPORTING GOODS

DOURODES' BOSTON CONFECTIONERY STORE
215 Merrimack Street

SULLIVAN'S SHOE STORE
Dan Smith, Prop.
337 Bridge Street
Repairs of all kinds.

BAY STATE DYE HOUSE
54 Prescott Street
Garments cleaned and dyed.

OUR DRUGGISTS ARE LOCATED CONVENIENTLY TO ALL

FRANK J. CAMPBELL
Tower's Corner Drug Store
CENTRAL STREET, COR. MIDDLESEX

THOS. C. WALKER
505 MIDDLESEX ABOVE DEPOT

BRUNELLE PHARMACY
33 EAST MERRIMACK ST.

JOHN H. O'NEIL
LAWRENCE AND WAMESIT STS.

LOWELL PHARMACY
Routhier and Dellsle, Proprietors
682 MERRIMACK STREET

JOHN T. SPARKS & CO.
COR. LAKEVIEW AND AIKEN AVES.

RAY F. WEBSTER
415 BRIDGE STREET

THE GROCERS AND MARKETS

VOTERS—ATTENTION—IMPORTANT!

JOHN ST. PUBLIC MARKET
John P. Curley, Proprietor
30 JOHN ST.

J. B. ARTHUR & CO.
GROCERS
Fine Teas and Coffees a Specialty
401 BRIDGE STREET

JOHN F. SAUNDERS'
MARKET—159 GORHAM ST.

FAMILY GROCERY CO.
D. H. Sullivan, Prop.
491-493-495 WESTFORD STREET.

SPECIAL INSTRUCTIONS ABOUT BREAD LABELS, CIGAR BANDS, COFFEE AND TEA LABELS, LAUNDRY SLIPS, ICE CREAM BOXES, BOTTLE CAPS, SOAP WRAPPERS, FLOUR BAGS AND CIGARETTE BOXES.

When you present the above for entry into the returns always have same in neat package. Write on outside the name of contestant you are working for and the exact number of votes. Be sure that your count is absolutely accurate. Redeemed only at Gilbride Department Store, Macartneys Apparel Shop, and O'Heir Furniture Store.

JOHN H. JOHNSON
FAMOUS CIGARS
152 Federal Street, Boston

Johnson's Private Stock	5c
Johnson's Rosa de Juncos	10c
Johnson's Al Havana	10c

Bands good for Five and Ten votes each. Try them—none better. Your opportunity, Men!

FEDERAL MILLING CO.
HIGH GRADE FLOUR
F. S. BEAN, Distributor
VOTERS! Ask your grocer for these well known high grade flours, as we will redeem the empty bags as follows:
"Sphinx" bags, reg. size, 100 votes.
"Sphinx" bags, small size, 35 votes.
"Lucky" bags, reg. size, 55 votes.
"Lucky" bags, small size, 25 votes.
"Mohawk" bags, reg. size, 85 votes.
"Snow Drop Pastry" bags, reg. size, 50 votes.
"Snow Drop Pastry" bags, small size, 25 votes.

F. S. BEAN & CO.
Produce Commission Merchants
The wrappers of Meadow Brook Butter, 5-lb. boxes, redeemable for 200 votes.
The wrappers of Meadow Brook Butter, prints redeemable for 40 votes.
The box of Meadow Brook Eggs, doz. en in box, redeemable for 40 votes.
507 DUTTON STREET

FRIEND BROTHERS
LOWELL'S MOST MODERN AND PROGRESSIVE BAKERY
Best by test for twenty-five years. Ask your grocer for this famous bread. Friend's Celebrated Milk Bread, Nu-Tri-Loaf Bread, Lucky Bread. Bands and Wrappers will be redeemed for one vote with each cent of purchase.

LORD SALISBURY TURKISH CIGARETTES
We have arranged to redeem the empty box at TEN VOTES each.

HARVARD BREWING COMPANY
The caps on every bottle are good for Ten Votes each.

SCRIPTURE'S LAUNDRY
FRANK K. STEARNS, Prop.
250 Lawrence Street
Save the laundry slips, they will be redeemed for one vote with each cent.

A. CRUICKSHANK
ARCH STREET
Ice Cream and Fancy Frozen Products Manufacturers.
Tops of the boxes are redeemable as follows: Pints, 20 Votes Each; Quarts, 50 Votes Each.

THE STANDARD BOTTLING CO.
High Class Carbonated Beverages.
HILL'S FLEUR-DE-LIS GINGER ALE
Each cap will be redeemed for Ten Votes.

F. M. BILL & CO.
79-81-83-85 MARKET STREET
FINE TEAS AND COFFEES
Bill Grade Coffee, Bill Grade Tea, Middlesex Coffee. Pure—always alike, always good. The Coffee and Tea labels will be redeemed for votes, one vote with each cent of purchase.

BEACH SOAP COMPANY
LAWRENCE, MASS.
World Soap Wrappers, redeemable at 10 votes each.
5c World Soap Powder premium tickets, 10 votes each.
Four lb. World Soap Powder, 50 votes each.
World Cleanser Premium Coupon, 50 votes each.

"SYLVIA" WAS WELL RECEIVED

A Delightful Operetta at the Sacred Heart School Hall

"Sylvia," a most delightful two act operetta, was presented at the Sacred Heart School hall last evening for the second time and scored an unprecedented success. The piece was given there on May 29th under the auspices of the Children of Mary sodality, and so well was it received that the managers were showered with requests to repeat it. When the announcement of a repetition of the operetta was made, many were elated, and that the success of the first performance was well known was evidenced last night, for the hall was crowded long before the announced time to start.

At 8 o'clock Borjes orchestra opened with a very pleasing march and proceeded to entertain with a concert program which were well received. At 8.30 o'clock the curtain went up for the operetta and the members of the chorus all neatly attired stepped forward and gave several selections that were greeted with applause. Miss Kathleen Jennings then occupied the centre of the stage and proceeded to entertain in her inimitable manner. She disclosed the theme of the play, which is a simple pastoral story of two young maidens, the one a country girl, the other a court lady, who, envious of each other's lot, determine to exchange sweethearts. By a change of costumes and the use of magic flower called "Cupid's Eye," they succeed in deceiving their lovers. A series of rather exciting but amusing scenes follow, during which are introduced many other characters who are delightfully entertaining with their dialogue and songs.

Miss Jennings portrayed the role of "Sylvia," the court lady and in the important character surprised even her greatest admirers. She gave several solos, connected with the piece, and each was received with tumultuous applause. Her acting, too, would do credit to a professional. Miss Bessie Finnegan, who interpreted the role of Betty, a country maiden, appeared to excellent advantage, and her acting and singing elicited the plaudits of the audience on numerous occasions. Especially good was Miss Finnegan when she masqueraded as the court lady. Mr. John J. Devlin, in the role of "Sir Bertram De Lacey, the court poet," was well adapted to the part and his work was greatly enjoyed. His singing, as usual, was excellent, and after his several numbers, he was loudly applauded.

George Kerwin was assigned to the role of "William," a burly but honest farmer, and he played his part in an unusually clever manner. Mr. Kerwin, who possesses a rich baritone voice, used it to good advantage, and his rendition of "The Wild West Wind," was one feature of the piece. Timothy Finnegan, as "Prince Tobbytum," provoked the unbounded mirth of the audience. His makeup alone was the signal for applause, while his classy language, necessary to the part, was the bit of the evening. He was also heard in several good musical numbers.

Misses Minnie Maguire and May Brown, ladies in waiting, gave their parts in a praiseworthy manner. The "farmer's daughters," namely: Blanche Golden, Mary McCarty, Elizabeth Roche, Anna Costello, Alice Hartley, Margaret Jennings, Catherine Boyle, Julia Harrington, Mary Gordon, contributed greatly to the success of the entertainment. They were attired in pink bonnets and gowns and carried baskets of flowers. During the progress of the performance, the girls rendered a number of pleasing selections, and executed several pretty steps.

Marion Studio.

MISS BESSIE FINNEGAN,
Who Took the Part of "Betty."

The Haymakers too, were very important to the success of the piece. They were: Mary Burke, Adelaide Doyle, Mary Bakey, Nora Sheehan, Hazel Underwood, Catherine Donohue, Gladys Freeman, Margaret Conley, Lucy Sharkey, Catherine Rouine, Margaret Farnham, Catherine Sheehan.

As farm hands and contributors to the chorus work the following young men added materially to the exquisiteness of the program: Edward McNulty, Joseph McGann, John Hartnett, Walter Brown, James Winn, John Duggan, Thomas Hartley, Edward Donohue, Harry Heelon, Frank McGuire, William Finley, Eugene Mullin, Fred Gibson.

The selections by the orchestra and the accompanist were all that could be desired, and at the close of the performance all participants as well as the directors, Miss Elizabeth Miskelin, Rev. James F. McDermott, O. M. I., and the members of the Holy Name society, under whose auspices the operetta was presented, were warmly congratulated. Very Rev. T. Wade Smith, O. M. I., pastor, Rev. John P. Flynn, O. M. I., spiritual director of the society and many other clergymen were in attendance and they with all others were well pleased with the entertainment.

DEATHS

FULLER—Mrs. Edward K. Fuller died June 11, at Harfland, Me. She leaves besides her husband, three sons and three sisters, Mrs. John H. Steward of Chelmsford; Mrs. Amanda A. Entwistle and Miss L. M. Stevens of this city.

MECHORIAN—Antaram Mechorian died yesterday at the Lowell hospital, aged 36 years. The body was removed to the rooms of Undertaker George Eastman.

LASUA—Edward Lasua, aged 31 years, 6 months, died last evening at his home, 89 Main street. He leaves besides his wife, a son, James Lasua, and a brother, John Lasua, of Chazy, N. Y.

MELVIN—Mrs. Emma E. Melvin died last night at her home in Chelmsford Centre, aged 59 years. She leaves two brothers, C. H. Smith, of Providence, R. I., and J. T. Smith, of Chelmsford Centre; six nieces and six nephews.

FUNERAL NOTICES

CARPENTIER—The funeral of Mrs. Henri Carpentier will take place Monday morning at 8 o'clock from her home, 30 West Meadow road. A high mass of requiem will be celebrated at St. Columba's church at 9 o'clock. Friends invited. Undertaker Amedee Archambault in charge of funeral arrangements.

CROWELL—Died at 50 Whitney avenue, Agnes M. Crowell, aged 50 years, wife of Albert Crowell. She leaves one son, Freeman S. Crowell of Pittsfield, Mass. Funeral services Sunday, June 15th, at 2.30 o'clock, No. 50 Whitney avenue. Friends invited to attend. Funeral in charge of Undertaker John A. Weinbeck.

FAIRBANKS—Died in this city, at Lowell hospital, Mrs. Annie Fairbanks, aged 72 years, 4 mos. Funeral services will be held from the First Presbyterian church, Appleton street, Sunday afternoon at 3 o'clock. Friends invited. Please omit flowers. The funeral arrangements are under the direction of Undertakers Young and Blake.

LASUA—The funeral of the late Edward Lasua will take place Monday morning from the house at 89 Main street. A solemn high mass of requiem will be sung at the Sacred Heart church at 9 o'clock. Funeral will take place in St. Patrick's cemetery. Funeral arrangements in charge of Undertaker Joseph Albert.

MELVIN—Died in Chelmsford Centre, June 13, Mrs. Emma E. Melvin, aged 79 years, 1 mo. and 4 days. She leaves two brothers, C. H. Smith of Providence, R. I. and J. T. Smith of Chelmsford Center. Funeral will take place from her late home Monday afternoon at 2 o'clock. Friends invited. Burial in Lowell cemetery. The funeral arrangements in charge of Undertakers Young and Blake.

MEAGHER—The funeral of the late John J. Meagher will take place Monday morning, at 8.45 o'clock, from the home of his son, Dr. M. J. Meagher, 259 Carlisle street. Solemn high mass of requiem at the Sacred Heart church at 10 o'clock. Interment will be in St. Patrick's cemetery in charge of Funeral Director James W. McKenna.

FUNERALS

HARTFORD—The funeral of Alonzo D. Hartford took place from his home, 118 Marshall road, yesterday afternoon. The services were conducted by Rev. N. W. Matthews, pastor of the First Primitive Methodist church. Mrs. F. L. Roberts sang appropriate selections. The bearers were Elsworth Hartford, Paul Hartford, J. T. Hartford and Frank Hartford. The flowers were many and beautiful. Burial was in the family lot in the Edson cemetery, where the burial service was read by Rev. Mr. Matthews. There was a delegation from the Pilgrim Fathers present. The funeral was under the direction of Undertakers Young & Blake.

BLACK—The funeral of Mrs. Mary A. Black took place Thursday afternoon from her home, 21 Villa avenue, Roxbury. The services were conducted by Rev. William R. Campbell of the Highland Congregational church, Roxbury. Burial was in the Edson cemetery, Lowell, under the direction of Undertaker John A. Weinbeck.

AUTOMOBILE NEWS

MOTOR DRIVEN TRUCK

Greatest Champion of Good Roads

History repeats itself, it has been said, and this statement holds true with respect to all of the epoch-making inventions. The printing press, the railroad, the motor truck, each in its turn has been assailed. It is true that in recent times, the world, having become more and more enlightened, there is less of senseless antagonism exhibited toward labor-saving devices.

In spite of these facts, and our modern state of enlightenment, we find a prominent highway commissioner declaring before the American roads congress that the modern motor truck is a menace to good roads. Much of the opposition to the automobile has surely, if gradually, died out, and highway commissioners and road engineers of reputation have recognized the advent of a new era in transportation, and the necessity for meeting these new conditions by the construction of suitable highways. It is therefore with surprise that we find anyone voicing such sentiments as those expressed by the above mentioned highway commissioner.

In the earlier days automobile opposition came largely from the horse user, but as motor driven vehicles gradually invaded the commercial transportation field, there began to be murmurs from the railroad and steamship companies. These large interests are undoubtedly reading the handwriting on the wall, and feel already the inroads which the enormously increased use of trucks in the transportation field is making.

With the printing press there were those who objected to the spread of knowledge to the masses, who predicted revolutions and dire disaster if the common people were thus enlightened. Others objected because of the rapidity with which results could be obtained, and pointed to the hand illuminators who would be thrown out of employment. In the case of the railroad, the progress of humanity was to be stopped because the wool on the sheep's back was soiled by the soot from the engines. With motor driven vehicles, we still have those who object,—because some will be thrown out of employment, because of the rapidity and facility with which goods can be handled, and we have even the modern owner of sheep, the large interests whose wool will be soiled.

Taken in a broad sense, the statement of the commissioner is ridiculous. In isolated instances where roads are poorly or improperly built there may be some slight damage done. Instead of damaging the roads, the modern truck, with its wide flexible tires and its slow speed, positively improves the condition of roads which highway commissioners should blush to look upon, while roads which are fit for public traffic are not effected, even in wet weather to the same extent by trucks, as they are by the narrow iron tires of horse vehicles. The ordinary horse truck of less than three tons capacity has ties which very seldom exceed two inches; on the three to four ton horse trucks they are not over three inches in width, and on a few five-ton wagons there are four inch tires, but tires of this width are exceptional. Motor truck tires are as a rule, double on the rear wheels and each of these tires is larger in proportion than on a horse truck of the same capacity. Twin five inch tires are often used on four ton machines, and twin six tires on five ton trucks. Here is a spread of ten and twelve inches as compared to four inches as a maximum on the horse truck. Our worthy highway commissioner says the truck is a menace to good roads, yet even when we stop to consider its actual effect on even inadequately constructed roads, we find that it cuts into them less than trucks of equal capacity drawn by horses, to say nothing of the damaging effect of the horses' shoes themselves, and especially of large draught animals when digging their hoofs into the surface for a strong pull.

A menace to good roads indeed! There has never before been raised up such a compellor of good roads as the modern motor truck. Any thinking man cannot but realize that the advent of motor transportation marks the beginning of universally good roads in and about the hauling districts of all closely populated centers. Once arouse the business man, and he will never rest until the muck-holes and impassible quagmires, so often called streets, have disappeared forever, to be replaced by real roadways, with surfaces suitable for the transportation of goods:—the motor truck has aroused him.

Tour of "Unknown" Lands

No event in motoring will be more typical of the "nationalizing" influence of the motor car on the country than the A. A. A. National Reliability Tour which in July will traverse three states, for it will typify in a larger way the best utility of the car as an invader of "new country." Though the three states, Minnesota, North Dakota, and Montana—through which the route lies furnish the country at large with a very considerable part of its bread and meat the territory nevertheless is almost alien land to the average man east and west.

FOR ALL MOTORCYCLISTS

24 Hour Endurance Run From Worcester

Quite an interesting as well as a difficult event in the form of a 24 hour endurance run open to all motorcyclists who are members of the Federation of American Motorcyclists will start from Worcester on Saturday evening, June 21, at 8 o'clock, finishing at the same place, according to schedule at 8 o'clock on the evening of Sunday, June 22. The contest is to be held under the rules and with the sanction of the F. A. M. and under the auspices of the Worcester Motorcycle club. It is the second annual event of the kind held by that organization.

There are entered in this event Mr. Mark McCann, proprietor of the motorcycle and bicycle store in Gorham street, this city, and Mr. Arthur Bachelder, son of Mr. George H. Bachelder, proprietor of a like establishment in Postoffice avenue, and there may be other Lowell men entered. Mr. McCann will ride a Dayton, while Mr. Bachelder's mount will be a motorcycle of the Indian make. The schedule of the endurance contest is as follows:

Leave Worcester 8 p. m. (Saturday); check at Arlington; control at Lowell 12 o'clock; control at Concord, N. H., 3.25 a. m.; breakfast, 3.25 a. m. to 4.25 a. m.; control at The Weirs, 6.15 a. m.; control at Conway, 8.05 a. m.; control at Bretton Woods, 9.45 a. m.; check at Profile house; control at Plymouth, 12.10 p. m.; dinner, 12.10 to 1.10; check at The Weirs; control at Concord, 3.50 p. m.; control at Lowell, 6.20 p. m.; finish at Worcester, 8 p. m.

The entire course comprises 430 miles and is a terrific grind for the competitors. The schedule calls for 15 miles per hour at night and 22 miles per hour in the daytime, and the course is, for the most part, it is said, over fine macadam and dirt roads. In case of rain at the start, the contest will be postponed for two weeks.

Besides the entry of Lowell men, another thing which makes the event of local interest is the fact that the motor cyclists will pass through Lowell twice, the first time, according to the schedule, about midnight Saturday and again at 6.20 Sunday evening. The contestants will be awarded suitable prizes for the highest score and for their endurance in staying to the finish. The scoring is done by points, a perfect schedule counting a certain number of points, and competitors arriving ahead or behind scheduled time at any of the places along the route will lose points to correspond with the time they are behind or ahead. They are checked off by officials at each place mentioned in the schedule.

This endurance test is a most difficult and trying one for the motorcyclists, for the long, steady grind without sleep or rest to speak of, is wearing upon the riders. Some have in similar events been known to fall asleep on their machines and to become injured in accidents, while many after a certain distance has been traversed ride as in a maze, becoming almost like machines themselves, and thinking of nothing but to keep moving and grinding along. Many toward the end lose all thought of the contest, and their only wish is to get back and through with the long ride.

Lowell people will have an opportunity of seeing the riders toward the end on Sunday evening, June 22, at about 6.20 o'clock, when they will pass through this city.

MR. MICHAEL A. LEE

Objects to Unauthorized Agent

SOMEBODY CANVASSING FOR A PROGRAM

The Carpenters' Union Has Not Authorized Anybody to Canvass for Them

A young man who claims to be representing the Carpenters' union has visited several business houses throughout the city during the past week and by statements that are claimed to be false has succeeded in securing sums of money, which he states will be used for the benefit of the union.

The man who is believed to be about 22 years of age states that he is preparing a program for the convention of the carpenters to be held in the near future and that he has been appointed to solicit advertisements for this program. The places that he has visited have been houses that deal with union men and in several instances he has secured an order for an ad with pay in advance.

Mr. Michael Lee, the local business agent, states that a man who answers to the description given of the ad solicitor called at his office recently and asked him to sign a paper authorizing him to represent the district council, saying that he was making a program, but Mr. Lee did not sign the article and told the individual to take up the matter with the officers of the union. Mr. Lee also states that this man has no authority to mention the local carpenters council while soliciting advertisements.

CANOBIE LAKE

Great Concert and Great Crowd Assured for the Popular Resort Tomorrow Afternoon

At 3 o'clock in the open air theatre at Canobie Lake park, tomorrow afternoon, the Lawrence brass band under the direction of Reinhardt Meyers, will render a pleasing program. This is one of the many delightful and entertaining concerts that are conducted at this favorite summer park during the summer season, and it is an assured fact that there will be a large attendance of Lowellites present. The program will be one of the best ever given at the lake and if the weather is favorable an extra large crowd will attend.

There is a persistent rumor that the "Spa" will be vacated as a dining room next month and that a meat market will be started there. Inquiry at Mr. Page's office brought the information that nobody there knew of any foundation for the rumor.

FIRE IN BIG BLOCK

Called Department to Bridge Street

A stubborn fire broke out in the cellar of a large block at 369 Bridge street this morning about 10 o'clock and before the alarm was sent in considerable damage was done to cellar partitions and furniture that was in storage there.

The building is the property of the heirs of Warren Fox. The cellar, which is divided into several parts, is used for storage of coal, wood and furniture by the tenants who live in the upper part of the building, and the fire is believed to have started in a mattress that was owned by one of the tenants. From the mattress the fire spread to other furniture that was stored there and when the fire apparatus arrived volumes of smoke were issuing from the cellar making it difficult for the firemen to work. However, the blaze was soon extinguished, the partitions being badly damaged and the goods that was stored there by the tenants was also destroyed by fire and smoke.

No damage was done to the upper part of the building or to the store that is situated in the front part. The cause of the fire could not be learned although it is believed that children entered the cellar and started the fire by playing with matches.

Used Cars
MODEL 26 BUICK
MITCHELL TOURING CAR
MODEL F BUICK TRUCK
Cars in First Class Condition—Prices Low
LOWELL BUICK CO.
APPLETON STREET.

THE MILITARY CARNIVAL

Event to be Conducted at Washington Park

LIVELY COMMITTEE AT WORK ON ARRANGEMENTS

The Affair Will be Conducted Under the Auspices of Garde Sacre-Coeur and Prizes Will be Awarded

The members of Garde Sacre-Coeur, a popular semi-military organization of Notre Dame de Lourdes parish, are preparing a grand semi-military demonstration which will be held at Washington park, three days, Aug. 30-31 and Sept. 1.

Invitations will be sent to all guards connected with the French American Volunteer Brigade of the United States, as well as to independent military organizations, and it is believed, many will accept the invitation and spend a few days in Lowell. Valuable prizes including three beautiful silver trophies will be awarded the winners of the different drills, some of which were donated by prominent local citizens.

The committee in charge of the event which promises to be a success in every respect is composed of the following: Capt. Ferdinand M. Francoeur, chairman; Alfred Renaud, secretary; Samuel Renaud, treasurer; Severe Lambert, Joseph Thifault, Ovila Gosselin, Henri Guerin, Louis Letendre, Roulard Lebleu and Louis Renaud.

Garde Sacre-Coeur was organized two months ago and has now 36 members in its ranks. The uniforms were ordered and are expected to arrive in this city by June 24. The receipts of the event now being organized will be utilized in defraying the expenses of the uniforms. Rev. J. B. Barette, O. M. I., who is well versed in military affairs is the promoter of the guard and also its chaplain.

When you feel discouraged, confused, nervous, tired, worried or despondent it is a sure sign you need MOTT'S NERVERINE PILLS. They renew the normal vigor and make life worth living. Be sure and ask for
Mott's Nerverine Pills Price $1.00 by druggists
WILLIAMS MFG. CO., Prop., Cleveland, Ohio
For sale by Falls & Burkinshaw.

ALLAN LINE
Boston to Glasgow
ONE CLASS CABIN SERVICE
(Termed Second)
PARISIAN ..... JUNE 27
NUMIDIAN ..... JULY 5
PARISIAN ..... JULY 25
NUMIDIAN ..... AUG. 8
NO CATTLE CARRIED
Rate, Glasgow or Derry, $45.00 up. Third Class, Glasgow, Derry, Liverpool, $20.25 up.
DENIS MURPHY, 18 Appleton St.
FREDERICK B. LEEDS, 5 Bridge St.
H. & A. ALLAN, 90 State St., Boston.

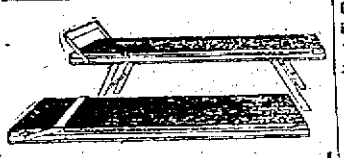

Folding Cots
Made of canvas or national wire springs, and are a very convenient extra bed for the sleeping porch or summer camp. Priced from $1.50 to $5.00 each.
Adams & Co.
Furniture—Rugs—Carpets
174 CENTRAL STREET
Appleton Bank Block.

CUNARD
BOSTON
Queenstown, Liverpool, London
Laconia ..... June 24
Franconia ..... July 8
Laconia ..... July 22
Franconia ..... Aug. 5
Laconia ..... Aug. 19
And Fortnightly
FRANCONIA and LACONIA
15,150 Tons, the Largest Steamers from Boston
New York Fishguard Liverpool
Calling at Queenstown
Campania ..... June 18
Carmania ..... June 28
New York, Mediterranean
Pannonia ..... June 24
Carpathia ..... July 2
For booklets, rates, etc., apply to D. Murphy, 18 Appleton st., F. A. Leeds, 5 Bridge st., J. F. O'Donnell, 324 Market st., O. A. Bernston, 121 Moore st., or to 126 State st., Boston.

THE WHITE STAR LINE'S New "OLYMPIC"
LONDON—PARIS
via
PLYMOUTH—CHERBOURG
SOUTHAMPTON
July 5 10.00 A.M. Aug. 2
Aug. 23 Sept. 13
Office 84 State st., Boston, or D. Murphy's, 18 Appleton st., F. B. Leeds, 5 Bridge st., O. A. Bernston, 121 Moore st., J. F. O'Donnell, 324 Market st.

CAUTION!
ORDER YOUR GOODALE'S DAN-DE-LI-O
Of Boyle Brothers
They are the only bottlers who sell the GENUINE. We want to warn the public against imitators who are selling Dandelion Beer for GOODALE'S DAN-DE-LI-O. GOODALE'S DAN-DE-LI-O is served in ice-cold mugs with name of DAN-DE-LI-O on the mugs.
GOODALE'S DAN-DE-LI-O is put up by Boyle Bros. only, in bottles plainly labelled DAN DE-LI-O. GOODALE'S DAN-DE-LI-O is healthful, refreshing, sparkling, and is the best temperance drink made.

Notice to Coal Buyers
When down town I would be pleased to have you call at our Branch Office, New Sun Building, and inspect the samples of our FRESHLY MINED COAL. The heat units of this coal are the highest on record. Three tons of it is equal to four of the poorer grades.
John P. Quinn
OFFICE & YARDS GORHAM and DIX STS.
Telephones 1180 and 2450. When one is busy call the other.

AUTO SUPPLIES
PITTS For Service and Price
7 Hurd St. Phone 52-W, 52-R.

AUTOMOBILE DIRECTORY

Accessories Largest stock of Auto Supplies in town. Pitts Auto Supply, 7 Hurd st. Phone 52-W, 52-R. Open evenings.

Anderson's Tire hSop Agent for all leading makes of tires. Vulcanizing of all kinds a specialty. Telephone 3821. Accessories and supplies. 129 Paige st.

Auto Tops Made and recovered, auto curtains and doors to order; also full line of greases, oils and sundries. Donovan Harness Co., Market street.

Auto Supplies A complete line at the Lowell Motor Mart, New Majestic building, 447 Merrimack street, corner Tilden street. S. L. Rochette, proprietor. Tel. 3780.

Auto Tires All makes at the right prices at the Lowell Motor Mart, cor. Merrimack and Tilden streets.

Automobile Insurance Fire, transportation, theft, liability and property damages. Plummer and Hill, 710 Sun bldg. Tel. 2463.

Buick Lowell Auto Corp., 31-31 Appleton st., Phone 3137.

Cadillac Walter Perham, Agent. Tel. 2876-M. Service station, Sawyer Carriage Co. Worthen st. Tel. 354.

Ford Automobiles and Ford repair parts at the Lowell Motor Mart, New Majestic building, 447 Merrimack street, corner of Tilden street. S. L. Rochette, agent. Tel. 3780.

Glass Set In wind shields and auto lamps, by P. D. McAuliff, 51 Schafer street. Tel. 4095-M.

Heinze Coils Coil Parts, Spark Plugs and Magnetos at Lowell Motor Mart, Merrimack st., next to city library.

International Auto wagon. E. E. Smith Co., agents for Lowell and vicinity. 43-45-47 Market st. Tel. connection.

Krit Cars and Little Giant Truck Moody Bridge Garage, Agent Cor. Pawtucket and Moody sts. Tel. 2058.

Overland M. S. Feindel, Phone 2188, Davis Square.

Reo Geo. F. White, Agent. Supplies. 33-35 Branch st. Tel. 852 and 1992-M.

Trefmont Garage Auto repairing, vulcanizing, cor. Tremont and Moody sts. P. J. McKenna. Tel. 3442-R.

—WE HAVE—
3 Second Hand TRUCKS
1-Ton Capacity. Low Prices
Ervin E. Smith Co.
43-45-47-49 Market St.

THE SUN
IS ON SALE
At BOTH NEWS STANDS
IN THE UNION STATION
BOSTON

COKE
Delivered at short notice. Telephone 1180. JOHN P. QUINN.

If you want help at home or in your business, try The Sun "Want" column.

TODAY'S STOCK MARKET

NEW YORK MARKET

Stocks	High	Low	Close
Amal Copper	67	65¾	65⅞
Am Beet Sugar	23¾	23¼	23¼
Am Can	27¼	25¾	27¼
Am Can pfd	57½	57	57½
Am Car & Fn	41½	40¾	41½
Am Cot Oil	35	35	35
Am Locomo	29⅞	29	29⅞
Am Smelt & R	63¾	62	63¾
Am Sugar Rfn	106½	106½	106½
Anaconda	34⅞	33¾	34⅛
Atchison	96¾	95¾	96½
Atchison pf	99¼	99¼	99¼
Balt & Ohio	94	93⅞	94
Br Rap Tran	58	57	57⅞
Canadian Pa	221	217¾	220½
Cent Leather	20⅛	20	20⅛
Ches & Ohio	57¾	56¾	57¾
Chi & W	11½	11	11½
C C C & St L	46	46	46
Consol Gas	130¼	129	130¼
Erie	25¼	24¾	25
Erie 1st pf	37½	36½	37½
Erie 2d pf	30¾	30¼	30¾
Gen Elec	155	153¾	154¾
Gt North pf	122¼	120¼	122¼
Gt N Ore ctf	25½	25⅛	25⅜
Int Met Com	15¾	14¾	15¼
Int Met Com pf	55¾	52¾	54¾
Int Paper	9	9	9
Kan City So	26¼	25¾	26
Kan City So pf	59	58½	59
Kan & Texas	21¾	20¾	21½
Lehigh Valley	149½	145	149¼
Louis & Nash	130¾	129¼	129¼
Missouri Pa	31	29¾	31
Nat Lead	46⅞	45¾	46⅞
N Y Central	100⅞	99½	100⅞
Nor & West	102½	101¾	102½
North Pacific	107¼	105¾	107¼
Ont & West	27⅞	27½	27⅞
Pennsylvania	110¾	109½	110¾
People's Gas	107½	107½	107½
Pressed Steel	23	23	23
Ry St Sp Co	23½	23	23½
Reading	157⅞	156¼	157⅞
Rep Iron & S	19¾	18½	19¾
Rock Is	16½	15¾	16½
Rock Is pf	26½	25	26½
St. Paul	104½	102¾	103½
So Pacific	95½	93⅞	95½
Southern Ry	21¾	20½	21¾
Southern Ry pf	74⅛	74	74⅛
Tenn Copper	31	30½	31
Third Ave	33¾	33½	33¾
Union Pacific	147	144¼	147
Union Pac pf	81	81	81
U S Rub	58	58	58
U S Steel	54⅛	53	54½
U S Steel pf	104⅞	104¼	104⅞
U S Steel 5s	98¾	98¼	98¾
Wabash R R	2½	2¾	2½
Wab R R pf	7¾	7¼	7½
Westinghouse	58¾	58	58¾
Wh & L Erie	5	4½	5
Wiscon Cen	44	44	44
Woolworth	89½	87¾	89½

BOSTON CURB MARKET

Stocks	High	Low	Close
Bay State Gas	16c	16c	16c
Butte London	26c	26c	26c
Butte Central	55c	55c	55c
Calaveras	3	3	3
Davis Daly	2⅛	2	2⅛
First National	1¾	1¾	1¾
Goldfield Cons	1⅞	1⅞	1⅞
Houghton Copper	2¼	2¼	2¼
La Rose	2½	2½	2½
Majestic	39	39	39
Mexican Metals	47c	46c	47c
Nev Douglas	2	2	2
Old Dom Rects	3½	3½	3½
Ohio Copper	73c	73c	73c
South Lake	5¼	5	5¼
Stewart Mine	1½	1½	1½

Money Market

NEW YORK, June 14.—Prime mercantile paper 6. Sterling exchange steady at 482.75 for sixty day bills and at 486.60 for demand. Commercial bills 482 1-2. Bar silver 35 1-8. Mexican dollars 48. Government bonds firm. Railroad bonds firm. Money on call nominal. Time loans easier; sixty days 4; ninety days 4¼-½; six months 5¼.

GOOD DEMAND

FOR STOCKS AT OPENING TODAY

New Haven Developed Heaviness—General Market Active—Market Closed Strong

NEW YORK, June 14.—There was a fairly good demand for stocks when trading began today and small gains were recorded all through the list on the first transactions. New Haven which dropped ¾ was the only important stock to develop heaviness. Can. Canadian Pacific and Interborough pfd advanced a point. The gains elsewhere were fractional.

Bears tested the market and finding no sustained demand at the opening level of prices offered the leaders down. Union Pacific, Amalgamated and Can reacted a point. Subsequently Canadian Pacific and Interborough Metropolitan pfd. were advanced two points over yesterday's closing figures and the general market became active and joined in the rise.

The market closed strong. Concerted efforts to drive in a stubborn short interest, together with more confident operations for the long account, were effective in raising quoted values one to three points, on top of the large gains already achieved since the rebound began. Bull operators were helped by the more cheerful character of western trade and crop advices, as well as by the calmer feeling abroad consequent upon improvement in the Balkan situation and passing of the London settlement without serious trouble. Growing ease in money rates which made funds available for bull operations was one of the important factors in bringing about a broader and more active market. Virtually the entire list of stocks traded in shared in the rise, which proceeded until the close with no serious check.

Cotton Futures

July	12.00	12.02
August	11.86	11.87
November		11.54
October	11.32	11.37
November		11.22
December	11.31	11.32
January	11.22	11.23
February		11.31
March	11.13	11.23

BOSTON MARKET

Stocks	High	Low	Close
RAILROADS			
Boston & Albany	192½	192½	192½
Boston Elevated	88¼	87¼	87½
Bos & Maine	53	52½	53
N Y & N H	100¾	100½	100½
MINING			
Alaska Gold	10¼	9⅞	10⅛
Allouez	30¾	29¾	30⅛
Arizona Com	2⅞	2¾	2⅞
Cal & Arizona	60½	59¾	60½
Cal & Hecla	415	415	415
Chino	25⅞	25	25¾
Copper Range	40¼	40	40¼
E Butte	11	10¼	11
Granby	55½	54½	55½
Greene-Cananea	6¼	5¾	6¼
Indiana	6½	6½	6½
Mayflower	8½	8½	8½
Mohawk	44½	44	44½
Nevada	15½	15¼	15½
Nipissing	8½	8½	8½
North Butte	26	25¾	25¾
Old Colony	3½	3¼	3½
Old Dominion	44	43½	43¾
Quincy	58	58	58
Ray Con	17⅞	17¼	17¼
Shannon	7¾	7¾	7¾
Superior Copper	26	25½	26
Superior & Boston	2½	2½	2½
Tamarack	23	23	23
Utah Cons	7⅞	7⅞	7⅞
Wolverine	46½	46	46
TELEPHONE			
Am Tel & Tel	127⅝	127¼	127⅝
MISCELLANEOUS			
Mass Elec	12¾	12¾	12¾
Mass Elec pf	68½	68½	68½
United Fruit	155	154½	154½
UNLISTED SECURITIES			
Am Woolen pf	77	77	77
American Zinc	20½	20	20½
Butte & Superior	22¾	22¼	22¾
Isle Royale	18½	15½	18½
Lake Copper	9	9	9
Miami Cop	22	21	22
Pond Creek	17¾	17¾	17¾
Swift & Co	101¾	101½	101¾
U S Smelting	35½	35½	35½
U S Smelting pf	47	46½	46½
Utah-Apex	1½	1½	1½

Boston Market

BOSTON, June 14.—Local mining shares ruled strong and active today, becoming buoyant at the close. North Butte 25, up 1; Mohawk 46, up 1; Butte & Superior 22½, up 2; Boston & Maine 52½, off 1.

Cotton Spot

Cotton spot closed quiet. Middling Uplands, 12.35; Middling Gulf, 12.60. No sales.

NEW ICE CREAM LAW

Milk Inspector Must See That it is Pure

Local ice cream manufacturers, dealers, and the public generally will be interested in the new law relative to the manufacture of ice cream which has been approved and will become effective immediately. The new law reads:

Be it enacted, etc., that:

Section 1—Substances manufactured and sold under the general name of "ice cream" shall contain not less than 7 per cent. of milk fat and if flavored with fruit shall be flavored only with sound, clean, matured fruit, and if containing nuts shall contain only sound, matured, non-rancid nuts.

Section 2—Violation of the provisions of this act shall be punished at the discretion of the court, by a fine not exceeding one hundred dollars.

Section 3—Inspectors of milk shall have the same authority in regard to any suspected violation of any provision of this act and relative to the enforcement thereof which they have under section 2 of chapter 56 of the revised laws. Approved June 6, 1913.

Mr. Joseph H. McCann, a well known insurance agent of this city is soon to be married to Miss Wilhelmina Wagenbach of Lawrence.

Mrs. Louise E. Britton, the ex-Mormon who recently conducted an anti-Mormon campaign in this city will open a similar campaign in Lawrence tomorrow.

Mr. and Mrs. Harrison Byam of 185 Foster street left this city this morning for their summer home at Nantucket where they will spend the next two weeks.

BOY STRUCK BY AUTO

Dropped From Wagon in Front of Machine

THE ACCIDENT WAS THUS UNAVOIDABLE

Mr. R. D. Henry In Trying to Save Boy Damaged His Machine—The Lad Not Seriously Hurt

But for the presence of mind and quick action of Mr. R. D. Henry of the firm of Henry Bros., caterers, Leo Elmer, about 12 years of age, would have been probably seriously injured this morning, when the former's automobile struck the little fellow. Fortunately the boy received only a bruise on the forehead and a cut on the lip; but the machine was damaged to some extent.

According to people who witnessed the accident, Mr. Henry was running his machine down Nesmith street at about ten miles an hour and when he had reached the corner of Mansur street, the Elmer boy was attempting to climb onto the rear of a wagon. In the said wagon was a dog and the animal snapped at the boy causing him to drop off. The little fellow not seeing the approaching automobile ran right into its path.

In order to avoid an accident Mr. Henry quickly applied the brakes and steered his machine on the sidewalk, but the side of the car struck the boy who was thrown to the ground. The lad was picked up by Mr. Henry, who turned him over to Dr. Murphy, the latter taking him to St. John's hospital, where his injuries were treated.

One of the front wheels of the automobile was badly sprung. All who saw the accident claim Mr. Henry could not have avoided the accident as the boy suddenly ran in front of his car.

FEAST OF ST. ANTHONY

To Be Observed Tomorrow By Local Italians—Mass, Parade and Reception Make Program of the Day

The members of St. Anthony de Padua society will observe the feast of their patron saint tomorrow, the event to consist of a church service, parade and reception at their quarters, 2 Chapel street.

Several business places in Gorham street and that vicinity have been decorated for the occasion, while the hall of the society in Chapel street is a mass of bunting and American flags.

The members and their friends will attend the 11 o'clock mass at St. Peter's church, which will be celebrated by their chaplain, Rev. Dr. D. J. Keleher, pastor, who will also deliver the sermon. At the close of the church service a parade will be formed and the route to be covered is as follows: Gorham, Central, Merrimack, Moody Tilden, Merrimack, Dutton, Fletcher, Thorndike, Middlesex, Gorham, Charles and into the hall in Chapel street. In the evening a reception will be held, the principal speakers to be Mayor James E. O'Donnell and Rev. Dr. D. J. Keleher.

Well Satisfied

Many of the tenants of the new Sun building say they would sooner think of going out of business than return to their former locations.

REPORT OF DEATHS

For the week ending June 14, 1913, with causes assigned by the physicians:

June

5—John Kelleher, 63, endocarditis.
Frank H. Harris, 71, nephritis.
6—Francis Connelly, 7 mos., bronchitis.
Thomas W. McWilliams, 40, heart disease.
Thomas Freeman, 88, arteriosclerosis.
Mary A. Brody, 43, chr. interstitial nephritis.
7—Julia Lyons, 61, pyaemia.
Isabelle Leveau, 1, cap. bronchitis.
Emmett Chapell, 16 h., prem. birth.
Anna Fitzgerald, 59, broncho pneumonia.
Raymond J. Dickelman, 2 days, congenital debility.
8—Joseph G. Berard, 16, accident.
——— Murphy, 3 hours, prem. birth.
Theodore Wojcik, 3 mos., enteritis.
Loretta Duchesne, 3 mos., congenital debility.
George W. Batchelder, 86, arteriosclerosis.
9—Samuel E. R. Adams, 76, lobar pneumonia.
Anna L. Widen, 23, pernicious anemia.
Nora O'Brien, 33, hemiplegia.
10—Rose M. Dube, 3 hours, adynamia.
Alonzo D. Hartford, 13, lobar pneumonia.
11—Clara P. Woodies, 59, chr. myocarditis.
Elise Francoeur, 77, cerebral softening.
Edward J. Adle, 5 hours, prem. birth.
Edward O'Heir, 86, cerebral hemorrhage.
12—Mary Carpentier, 32, endocarditis.
Anne Fairbanks, 72, arterio-sclerosis.
Agnes M. Crowell, 56, endocarditis.
Charles H. Hancock, 67, disease of heart.
13—Emeliana Tessier, 18, tuberculosis.

Stephen Flynn,
City Clerk.

DANDELION

TABLETS AND PILLS
A Miracle as a Blood Purifier

Say thousands who have used them. A positive cure for Rheumatism, Constipation and Foul Breath. Best remedy for Liver, Kidney and stomach. Eliminates all poisons from the system, without griping. Purely vegetable and guaranteed under Pure Food and Drug Law. Free samples on request to SCHENCK CHEMICAL CO., 31 Franklin street, New York. 25 cents a box at

HALL & LYON CO., 67-69 Merrimack Street, Lowell, Mass.

DWYER & CO.

PAINTERS, DECORATORS AND PAPER HANGERS

Estimates on all kinds of jobs, large or small, at 170 Appleton street.

GOODALE'S CUT PRICE DRUG STORE

Milk Magnesia	25c
Beecham Pills	17c
Var-ne-sis	79c
Syrup of Figs	25c
Pitcher's Castoria	20c

Our Prices are Always at the Lowest.

ENGINEER OF WRECKED TRAIN REPORTED "BRAKES NO GOOD," HE SAYS—INQUEST RESUMED

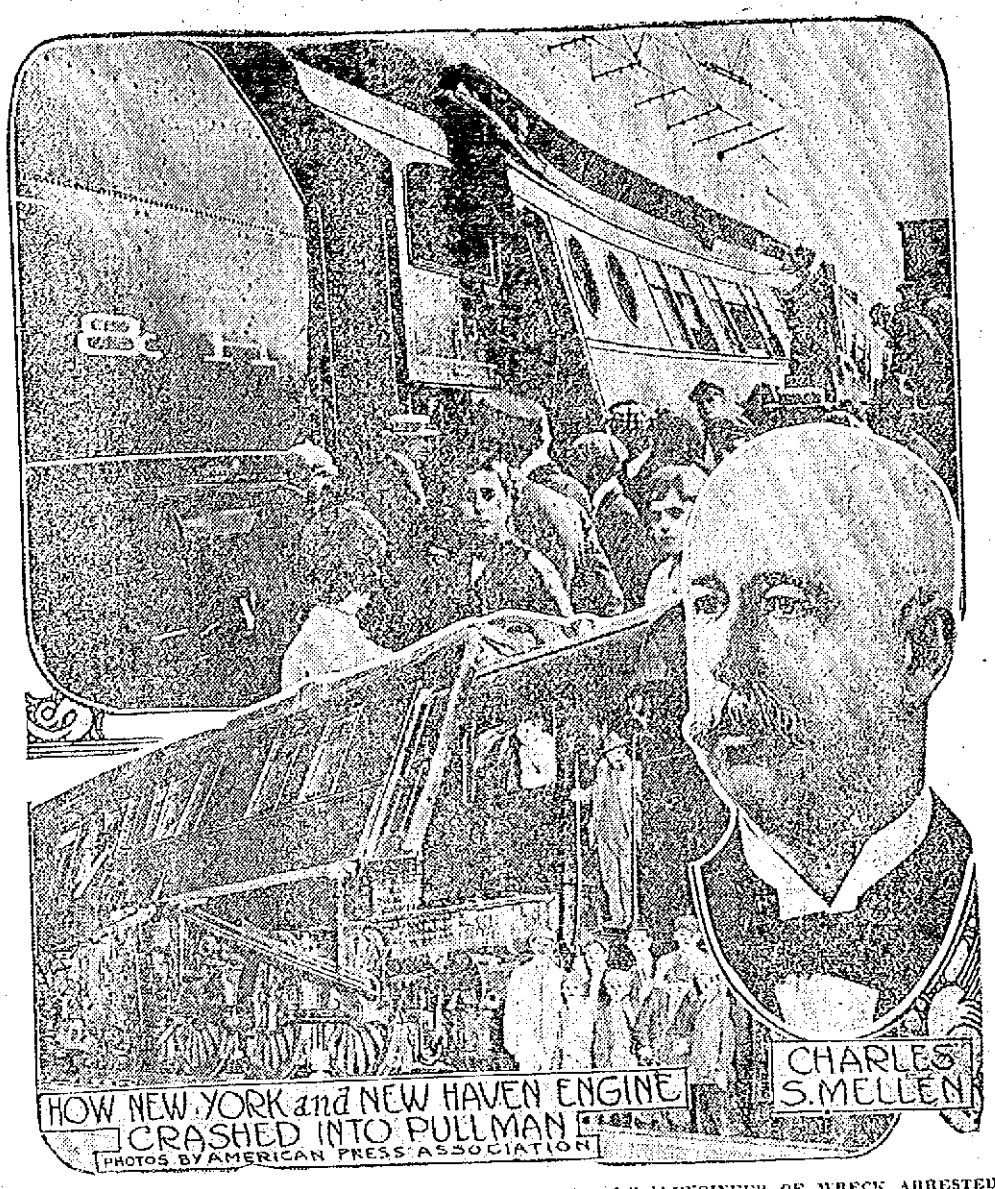

STAMFORD, Conn., June 14.—Fellow engineers who testified before Coroner Phelan in the inquiry into the express wreck here on Thursday, today told of handling engine 1338 which demolished the parlor car Skylark and their opinion was that it was not defective. They admitted that the reversing was hard and the brakes worked stiff because the engine was new.

Engineer Doherty, who is under arrest listened intently to this testimony. The hearings will be resumed next Monday afternoon.

CORONER'S INQUEST INTO CAUSE OF WRECK RESUMED TODAY

STAMFORD, Conn., June 14.—When the coroner's inquest into the cause of the fatal wreck on the New Haven road here Thursday was resumed today further evidence was given as to the efficiency of the braking apparatus and general condition of the big Pacific type locomotive which bored into the parlor car Skylark.

Brakes "No Good"

Coroner Phelan had ordered produced the book in which Engineer Charles Doherty said yesterday he had written his complaint that the engine brakes were "no good" at the Stamford roadhouse on Tuesday and that Engineer John Harmon of New Haven, who had been laid off the day before for running this engine past a signal be called. Harmon had given as his excuse that the brakes failed to work.

Conductor Thomas Dunn was called but he was not in the room and Clayton N. Woodward, general superintendent of the New York, New Haven & Hartford road, was called. After being sworn and in response to questions, he described his duties and those of Supt. Droege of the Shore line division. The latter, he said, had general supervision of operation of that division but has division superintendents and other subordinates. There was no book of rules to guide the superintendent but the man himself knew when he had exceeded his authority.

Powers Limited

The witness further said that his powers were limited, General Manager Bardo being his superior. Asked about the Boston & Maine, Mr. Woodward explained that that line was operated independently.

The limitations of the general superintendent's power included that of expenditures.

He had no authority to expend except under authority from higher officers. In response to further questions, Mr. Woodward stated he had no power to make contracts or purchase equipment.

Asked as to purchase of engines, he replied that he presumed President Mellen had the power but probably the board of directors would pass on it. The witness again stated that he knew of no book or set of rules circumscribing the duties of an officer.

ENGINEER OF WRECK ARRESTED AND HELD IN $5000

STAMFORD, Conn., June 14.—Engineer Doherty was arrested last night, charged with manslaughter, upon a warrant issued by Assistant Prosecuting Attorney F. W. Huxford. Bail was fixed at $5000, which was furnished by John Dillon of New Haven, his brother-in-law.

FOUR PERSONS INJURED IN WRECK IN THE STAMFORD HOSPITAL

STAMFORD, Conn., June 14.—Only four of the persons injured in the Stamford wreck are now at the Stamford hospital. They are:

Albert Bodick, 1283 Prospect avenue, New York; fractured skull and broken ankle; condition reported as very serious.

Eleanor Blum, Brooklyn, bruised, improving rapidly.

Mary Thompson, Flushing, L. I., shock and cuts, improving.

Miss Margaret Broderick, Farmington, Conn., deep gash in forehead, also swallowed broken glass, out of danger.

F. B. Jennings, Jr., 86 Park avenue, New York, and J. W. Husted of Roxbury, Mass., left the hospital last evening.

Miss Broderick, who in professional life is Mlle. Manon, was on her way to New York to fill a theatrical engagement. Failure to keep the engagement led to inquiry and she was found in the hospital. Miss Broderick is a niece of Bishop Broderick of Rochester N. Y.

ARMY HEADS START INQUIRY INTO SLAYING OF AMERICAN SOLDIERS IN JOLO CAMPAIGN

WASHINGTON, June 14.—Major-General J. Franklin Bell, commanding the Philippine division of the army was called upon by the war department for a report in regard to the operations which General Pershing is conducting against the Moros in the island of Jolo. First reports indicated that several American soldiers had been killed or wounded. Some apprehension was felt by General Wood, chief of staff, over the report that the sultan of Jolo was leading the Moros. If this is true, he said, the sultan, who has been relied upon by the American authorities, has been guilty of treachery, and this might mean a serious menace to General Pershing's command. After further reflection General Wood was inclined to doubt the report, placing strong faith in the sultan, whom he knew very well when he was in the Philippines. The present uprising in the island of Jolo represents the resentment that is felt by some of the Moros over an effort on the part of General Pershing to bring about the complete disarmament of the tribe in the southern Philippines. General Pershing concluded more than a year ago that this was necessary as a final step toward permanent peace in the archipelago. In the north disarmament has been effected peaceably, and it had been hoped that through the good offices of the sultan of Jolo the Mohammedan tribes in the Jolo group and in Mindanao might likewise be induced to give up all their weapons. There have been, however, small groups that have insisted on retaining their weapons, and General Pershing has been obliged to resort to force.

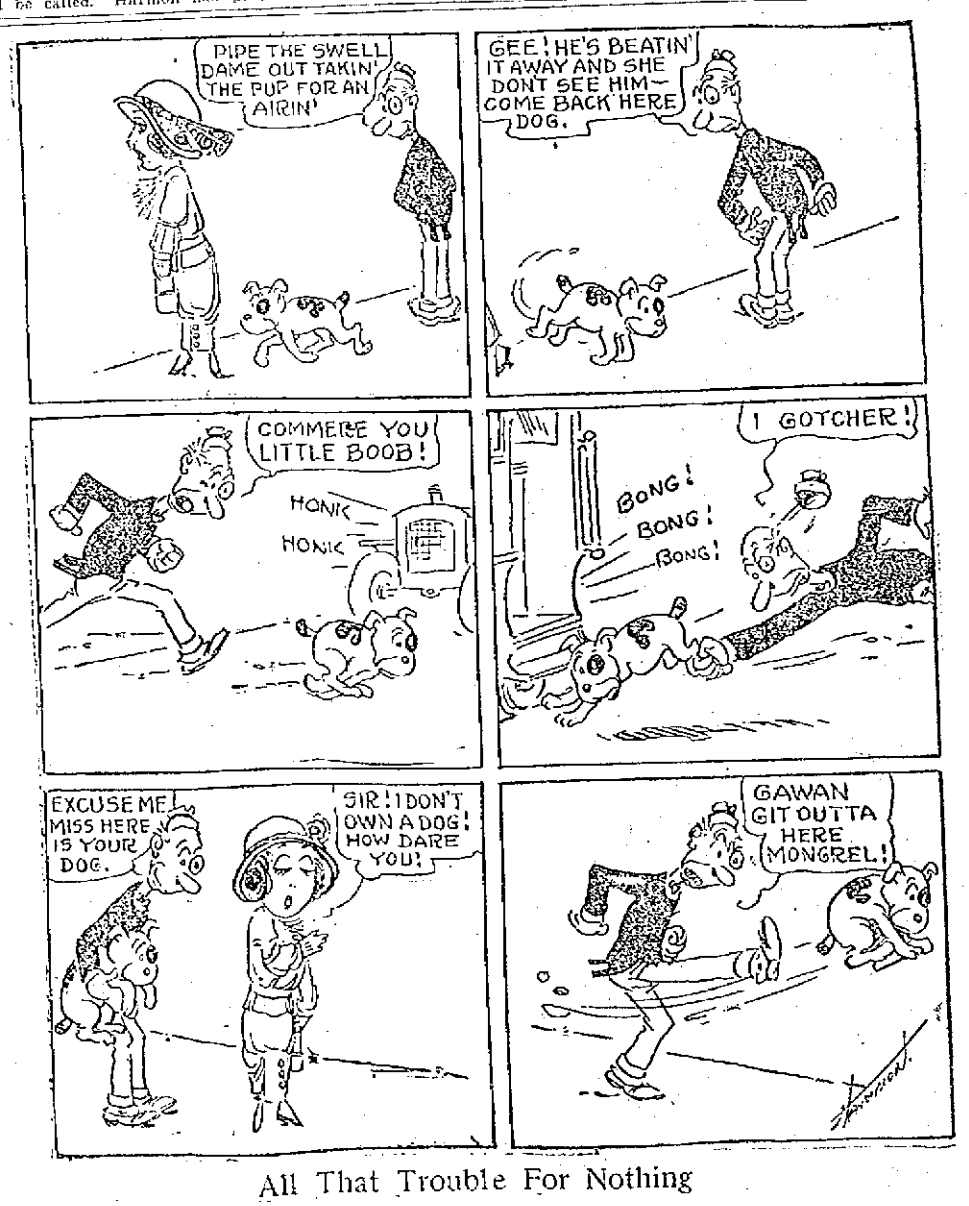

All That Trouble For Nothing

BOY CHARGED WITH VAGRANCY

Pathetic Case Brought Before Judge Enright at the Juvenile Court Session Yesterday

A very pathetic case was brought before Judge Enright at the juvenile session of the police court yesterday, when the case of Albert Gouette, 16 years of age, was called for trial. The little fellow, who is only five feet in height, and who weighs about 100 pounds, was charged with being a vagrant to which he admitted his guilt. In order to learn more about the little chap, the court continued the case for another week, during which time the boy's story will be verified, if possible.

Sleeping Outdoors

The boy, who had been sleeping outdoors for some time, was arrested Thursday by Patrolman Petrie, who found him lying on the banks of the canal near the Boott mill. The little fellow was enjoying a good sleep, when the officer interfered and interrupted his slumber, for fear he might roll into the canal and be drowned. After questioning the boy the officer thought it best to take him to the station.

Previous to the opening of the court session yesterday the Gouette boy was seen by a Sun reporter and he told the following story:

Tramping For Five Years

"I am 16 years of age and, although I am ashamed to say so, I have been tramping for the past five years, sleeping on commons, cellars or freight cars and sometimes in railroad stations, while in some places, fearing arrest, I would sleep by day and walk by night. I am glad I am here today for I feel the Lowell authorities will do something for me. I would have quit tramping long ago if I had had the opportunity to do so, but wherever I applied for work I was turned away and threatened with arrest if I did not make a quick exit.

"I became an orphan at the age of seven years and three years later or five years ago the only relative I had in this world, a brother, died in Lawrence, leaving me alone, without even a friend to advise or cheer me up. I did not have a red penny in my possession and there I was, a boy of 10 years, friendless and without the physical strength or education to earn my daily bread.

"Some boys may think it is a pleasure to tramp from city to city, jumping freights, but his is not all it is cracked up to be, and I know through experience. Many a night I laid my head on a stone to rest with an empty stomach, and dreamed of boys who were at home with plenty to eat, and surrounded by relatives and friends, while I, a low-down wretch, whose company was shied by everybody, was forced to eat what I could find, and evade the police."

Boy in Tears

The little fellow related his story with tears in his eyes, and while talking, munched away at a cookie, "the first square meal," he said he has had for nearly five years. He then told how shortly after the death of his brother he wandered in Lawrence for some time and then jumped a freight, not knowing where he would land.

"While in the car," he said, "I was very uneasy and felt like returning to my home city, but it was too late. I was on the road and had to wait until the end of the trip was reached, which was New Haven, Conn. I remained there for some time and when I was too closely pressed by the police, I made my exit and went to New York, always via freight cars. In the latter place I ran across boys who were also tramping and with them I learned all the nooks and corners of this life.

"Occasionally I struck a job in a restaurant, washing dishes, and sometimes in a bakery, where I was taught how to mould dough and place it in the pans, but I could not keep a job. Sometimes I was two and three days without eating a bite of food, but nevertheless I remembered what my mother always told me 'not to steal,' and I am pleased to say, although I was in pretty tight corners at times, I have never taken what did not belong to me. I was always fortunate enough, for although the greatest part of the last five years have been spent in jumping freights, I never met with any accident, but have had many narrow escapes."

"I came to Boston a short time ago and again tried to secure employment, but my efforts were fruitless. Finally I learned a circus was coming to Lowell, and I made up my mind I would come to this city and try the circus for a job. I arrived in Lowell, coming by freight, a week ago Thursday. The following day I walked to Lawrence, and as there was nothing doing for me in the down river city, I returned to Lowell, always by foot train, and lodged myself in a box freight car on the side track near the Boott mill."

Joined the Circus

"When the circus came to town I got a job as water boy, and worked all day, being discharged at night. I received very little compensation for my work, and spent all of it for food. Yesterday morning 'my room' was moved away and I was forced to rest on the banks of the canal, where I was arrested by a big policeman, who took me to the station."

The boy also related how on many occasions he saw other boy tramps eat from garbage barrels, and sleep in damp cellars, among rats and filth, and in some instances he saw some of his companions hold up people for money, beg and again rob. He is sick of this life and hopes he will be found a job. "Would you work?" queried the writer, "if a good job was secured for you in the mill or elsewhere?"

"Yes, sir, I would be glad to do so. I would immediately hire a room with some respectable family and would work steadily and save my money," was the reply.

The boy had not eaten a square meal since Wednesday, so he stated, and this morning he was given cookies at the police station, and the way he munched them was enough to satisfy the writer the boy's story was true as far as the square meal was concerned. His case will come up before the court on June 20, and in the meantime the little fellow will be cared for at the Lowell jail where he will have plenty to eat.

Worms in Children.

By Dr. True

If mothers only knew the tortures the little ones may suffer from worms!

Thousands of children have stomach worms or pin worms and their parents do not know it. They doctor them for other ailments.

Signs of worms are:

Indigestion, with a variable appetite; abnormal craving for sweets; nausea and vomiting; swollen upper lip; sour tongue; offensive breath; hard and full belly with occasional gripings and pains about the navel; face at one time flushed, then pale and in a few cases the face takes on a dull leaden hue. Eyes heavy and dull, twitching eyelids; itching of the nose; itching of the rectum; short, dry cough; grinding of the teeth; little red points sticking out on tongue; starting during sleep; slow fever; pulse quickened and irregular; body may be hot; and often, in children, convulsions.

Don't delay! Delays are dangerous. Give the children at once some of Dr. True's Elixir. Directions on the bottle. Sold by all dealers at 35c, 50c and $1.00. Thousands of grateful mothers have given my Dr. True's Elixir to sick children and restored them to health.

QUINCY HOUSE
BRATTLE SQ. NEAR ADAMS SQ.

Boston's Most Centrally Located Hotel. Comfort Without Extravagance

Midway between the North and South Stations, centre of business, historic, shopping and theatre districts. All lines of electric cars within a minute's walk.

500 Rooms $1 a Day and Upwards

Special Breakfast.....25c to 50c
Special Lunch every day.....50c
Our 12-Course Table d'Hote Supper is unequalled anywhere $1
Music and Soloists Every Afternoon and Evening

Banquets, Conventions, Parties, Meetings can receive every accommodation necessary at the most reasonable prices.
Visit the Japanese Garden, Boston's most novel cafe. A la Carte at reasonable prices.
You will find every modern convenience and proper attention at the Quincy House, Boston. Taxicab service.

WRITE FOR ACCOMMODATIONS

WEDDING GIFTS

We are showing an exclusive line of the famous Wallace Nutting Hand Colored Photographs. Beautiful nature subjects and interior colonials.

50c to $20.00

Be sure to look at these before buying wedding gifts.

PRINCE'S—106-108 Merrimack Street.

A Dessert as temptingly delicious as it is delightfully pure

LIPTON'S JELLY TABLETS

10¢ a pint package. Only genuine flavors used.

MANY VISIT CITY CLERK

Bashful Laddies Call For the Papers

The following marriage intentions have been recorded at the city clerk's office since the last were published:

Adelard Nelson Gilman, 27, 88 South Highland street, brewer, and Maria A. Desmarais, 25, 72 Austin street, at home.

James A. Dwyer, 23, 154 Charles street, clerk, and Emily M. Lawless, 21, 267 Worthen street, at home.

James H. Tracy, 35, 281 Concord street, matress maker, and Margaret Slavin, 32, 147 Concord street, at home.

Thomas Conway, 29, 11 Dutton street, Bay State Street Railway, and Jeannie Sweeney, 24, 12 Dutton street, operative.

John W. Mulligan, 30, 15 Oak street, Lowell Electric Light Corp., and Helen Whalen, 18, 96 Concord street, operative.

James P. Robinson, 24, Billerica, foundryman, and I. L. Pihl, 25, 16 Berwick street, at home.

Arthur Vernon Barnard, 21, 31 Columbus avenue, and Beatrice E. Weaver, 17, 75 Westford street, at home.

Lawrence Rogers, 22, 30 Howard street, electric worker, and Lillian Huntress, 19, 10 Fifth street, pentagrapher.

John H. Pyne, 21, 370 Lawrence street, operative, and Josephine McGaugher, 20, 20 Wamesit street, operative.

Joseph F. Griffin, 25, 224 Worthen street, electrian, and Josephine A. Barry, 23, 13 Carter street, at home.

John M. Kyle, 57, 405 Westford street, clergyman, and Mary C. Beaton, 43, Rochester, Mass., bookkeeper.

Antonio S. Jardin, 19, 61 George street, operative, and Isabel Teixeira, 16, same address, operative.

James A. Hurd, 26, 239 Lawrence street, chemist, and Cora N. Marshall, 27, 62 Royal street, clerk.

Dimitrios Veris, 27, 50 Fenwick street, machinist, and Georgia Kumolakom, 30, 270 Adams street, operative.

Edmund O. Saulnier, 24, 26 Madison street, assistant manager, and Robertina Lajeunesse, 19, 123 Ennell street, at home.

Jose T. Labao, 27, 166 Charles street, operative, and Escholastica Branco, 19, 67 Charles street, operative.

Alphonse Burelle, 23, Nashua, N. H., crossing tender, and Leontina Theboge, 24, 7 Crawford street, operative.

John J. Doyle, 28, 45 Walker street, confectionery dealer, and Margaret T. Gallagher, 24, 18 West Bowers street, nurse.

Moise Ayotte, (widowed) 45, 9 Joillette avenue, concreter, and Hermeline Beaumir, 45, 20 Ward street, proprietor.

A good hammock will give you more comfort for the money invested than almost anything else. The Thompson Hardware Co., has a great variety of beautiful styles of hammocks.

FEAST OF ST. ANTHONY

Will Be Observed at St. Anthony's Tomorrow

The feast of St. Anthony will be observed at St. Anthony's church tomorrow. At the nine o'clock mass a large class of children will receive first communion. At 11 o'clock a solemn pontifical mass will be sung by Rt. Rev. Bishop da Silva. The new statue of St. Joseph will be blessed at this service. In the evening at 6 o'clock there will be a procession, solemn vespers, sermon and benediction.

LINEN SHOWER

Tendered Miss Minnie Maguire by Her Friends—Hostess Was Recipient of Many Presents

A party of forty-three friends of Miss Minnie Maguire assembled at her home, 73 Newhall street recently and tendered her a linen shower. The house was prettily decorated with cut flowers and foliage. The bride to be received several beautiful pieces of linen. A very enjoyable evening was spent. Ice cream and cake were served. There were piano solos by Blanche Duplessis and Ella Gookin, who was the accompanist of the evening. Vocal solos by Esther Finley, Mrs. Rose Maguire; Cyril Tully, Rose Carroll, Agnes McLean, who also gave a reading. A piano duet by Jennie Gookin and Nellie Buckmaster. A trio consisting of John Davlin, Minnie Maguire and Frank Maguire gave two beautiful selections. All departed at a late hour wishing Miss Maguire continued happiness. Those responsible for the success of the affair were Mary Flynn, Susie Stancombe, Margaret Staples, Kate Whalen, Mary Mullen and Ethel Kirk.

Zu Zu

The freshest, spiciest ginger snap that ever popped out of an oven or satisfied a hunger.

NATIONAL BISCUIT COMPANY

5¢

MURDER AND SUICIDE

Jealous Man Kills Girl and Himself

PORTSMOUTH GIRL ATTACKED BY YOUNG ELECTRICIAN

Turned Down His Proposal of Marriage—Murderer Engaged Auto and Waited For Her Near Theatre

PORTSMOUTH, N. H., June 14.—Jealousy was the cause of a murder and suicide shortly before 11 last night when Bob White, chief electrician at the wireless station at the Navy Yard, killed Jennie Wade, the 18-year-old daughter of John M. Wade of Lafayette road, and himself.

White, after going to his boarding place on Daniel street and procuring his revolver, hired an automobile and lay in wait for nearly an hour for his victim to leave the Portsmouth theatre, where she was attending a moving picture show in company with two young men named Oscar and Bernard White. From a reliable source it was learned that White recently asked the girl to marry him, but she refused. Within a day of two they had made up and White so informed a friend.

Last night the Wade girl came from home on the electric car reaching Market square at 8, and met the two White brothers, who are in no way related to the slayer. They asked her to accompany them to the theatre, which she did.

She was seen to enter the place of amusement and White, after procuring his revolver, hired an automobile and instructed the driver, Eugene Hutchings, to wait in Porter street where he could see all persons leaving the theatre. The two left the theatre shortly after 11, and proceeded out State, Middle, Richard avenue to South street.

According to the driver of the automobile White said only the words, "Follow them." When the junction of South and Wibird streets was reached, the machine came up with the party and he jumped out of it and approaching the girl, said: "You are having a fine walk tonight."

Without any more ado he fired three shots at the girl, only one taking effect, passing through the left breast, penetrating the heart. He then turned the revolver upon himself, firing two shots. The first missed but the second penetrated the brain just over the right ear, death resulting instantly.

When the firing commenced, the two young men with the girl fled and the only witness was Hutchings, who was dumbfounded by the sudden turn of affairs. The girl, after being shot, sank upon her knees and exclaimed to Hutchings, "For God's sake, help me!" He assisted her into the automobile and went to a house and telephoned to the police and Dr. George E. Pender.

The latter directed him to bring the girl to his office, but on the arrival there the driver was directed to go to the Portsmouth hospital. The girl died on the way to the hospital.

The bodies of White and Miss Wade, after being viewed by Medical Referee Andrew B. Sherburne, were turned over to an undertaker.

DANCING PARTY

Co. G. Non-Com. Officers Conducted a Very Successful Event Last Evening

A delightful dancing party was held at Grange hall, Dracut Centre last night, the affair being conducted by the non-commissioned officers of Co. G, M. V. M. The affair was very largely attended and was a success in every way. Clark's orchestra was in attendance and supplied excellent music.

The officers of the evening were: General manager, First Sergt. J. J. Higgins; assistant general manager, Sergt. E. A. Deslandes; floor director, Corp. P. H Loupret; chief aid, Corp. Ralph Bennett; aids, Q. M. Sergt. Miner, Sergt. Jenkins, Sergt. Barnes, Corp. Anderson, Corp. Barton, Corp. St. Peter, Corp. Walsh; treasurer, Sergt. Geo. Crowell.

MRS. JOHN R. FAIRBAIRN,

Wife of Sheriff, Passed Away Yesterday at Her Home In Cambridge, Mass.

Mrs. Carrie Spaulding (Hammond) Fairbairn, wife of Sheriff John R Fairbairn, of Cambridge, died yesterday morning at her home at Third and Thorndike streets, in East Cambridge. On Sunday evening she sustained a paralytic shock from which she did not rally.

Deceased was born in Cambridge 37 years ago, and was married to Mr. Fairbairn in 1874. She is survived by a husband and two children, J. Edwin Fairbairn and Mrs. George C. Taft of Austin, Tex.

WAMESIT LODGE, K. OF P.

Memorial Sunday Will be Observed

The regular meeting of the Waverly lodge, 104, Sons of St. George, was held last night in their rooms in Odd Fellows temple with a large number of members present. The semi-annual reports from the secretary, treasurer board of trustees and board of auditors were read and accepted. A committee was appointed to conduct a picnic in the summer. The recently elected officers were installed into office by Deputy Grand President Thomas Smith, assisted by Joseph Tetley as grand messenger. Both officers were from Lawrence. After the business meeting refreshments were served and a social hour was enjoyed. Worthy Pres. Willis H. Bowles presided.

Passaconaway Tribe I. O. R. M.

Passaconaway tribe, No. 32, I. O. R. M., met in regular session in their wigwam last night with Sachem Thos. H. Sellers on the stump. Many tribal and visiting chiefs were present. The committee on a Memorial day will submit its report at the next meeting and the trustees were given permission to make the necessary improvements on the monument in the Edson cemetery. At the next meeting a stump chief will be nominated. Refreshments were served by the degree staff. George A. Frost, chairman.

Wamesit Lodge, No. 25, K. of P.

At the meeting of the Wamesit lodge, No. 25, K. of P. last evening the committee of the Pythian memorial, which is to be held next Sunday reported that all arrangements were complete for the joint observance with the other Pythian lodges. The exercises will be opened at the K. of P. hall after which the members will ride in barges to the Edson and Lowell cemeteries and decorate the graves of their devoted brothers. The beautiful ritualistic work of the order will be held at the Pythian lot in the Edson cemetery. Two of the brothers who have been on the sick list were reported to be much improved and a committee was appointed from each ward to look after the sick members. After remarks by several of the members on the good of the order the meeting was closed. Vice Chancellor Olin M. Haines presided.

Chevalier Middlesex Lodge, No. 2, K. P.

The regular meeting of Chevalier Middlesex lodge, No. 2, K. of P. was held last night. Two candidates were given the rank of esquire before a large number of members. Nashua lodge will be present at the meeting next Friday night to witness the bestowing of the rank of knight on one of its members and also a member of the local lodge.

Excellent Summer Hotels in the Rocky Mountains of Colorado

Each year Colorado becomes more and more the summer playground, not only for our own people, but for those who come from abroad.

One reason is that in addition to the marvelous health giving climate, and the joy of living that one feels in Colorado, the people there have been wise in establishing thoroughly good and comfortable hotels, boarding-houses and ranch houses, where visitors can live on the fat of the land and even in luxury if that is demanded.

We have books and maps and pamphlets describing Colorado and telling in detail about these living places, the prices charged. Will you allow me to on me for further detailed information about Colorado, for it is my duty and pleasure to assist in making plans for Colorado outings. No charge. It is part of the Burlington Route (C. B. & Q. R. R.) service. Just let me know that you are interested.

Alex Stecks, New England Pass. Agent, C. B. & Q. R. R., 284 Washington St., Boston. Tel.

Use Your Phone

When drugs are wanted, call us at any time. You not only save time and trouble, but you receive

RELIABLE DRUG STORE SERVICE.

F. J. Campbell

Registered Pharmacist

Two stores—Tower's Corner Drug Store, and 335 Dutton, cor. Fletcher st.

CONDITIONS WHICH LED TO STRKIE

United States Senate Committee Continues Investigation of Coal Strike in West Virginia

CHARLESTON, W. Va., June 14.—The United States senate committee investigating the coal strike situation today continued its inquiry into the general causes and conditions which led up to the strike.

Senator Kenyon today served notice on the mine operators that he desired to secure records of the ownership of the land on Paint and Cabin creeks, the capitalization and ownership of stock in the various coal operations and the names of officers of the companies operating in the strike zone.

Attorney Knight for the operators promised to call before the committee on Monday, the various officers of the companies having the information desired and to produce condensed statements of the financial condition of the various companies.

Senator Kenyon said today that if he could possibly find time after the committee concluded its hearings here he intended to spend several days, possibly a week, in the strike zone unattended, making a personal examination of how the miners live and work.

The committee hoped to be able to conclude today the examination of witnesses called by the mines and to proceed on Monday with the presentation of evidence to be introduced by the operators.

RUSSIAN CABINET ANGRY

Breach Between Government and Duma

ST. PETERSBURG, June 14.—A complete breach has opened between the Russian government and the duma. The members of the cabinet have resolved that neither the ministers nor the heads of departments shall appear in the house pending the re-establishment of conditions under which representatives of the government shall be secure from insult by the members of the duma.

The immediate cause of this decision was a remark made by M. Markoff, a reactionary member of the house during the debates on the estimates. While the minister of finance was speaking M. Markoff cried out: "Stealing cannot be tolerated." He added an intimation that his remark applied not only to the minister of finance but to all the officials of the various departments of state.

Stationary Firemen Meet

The members of the local branch of the International Brotherhood of Stationary Firemen held their regular meeting last evening. During the session, President Jim T. Hendricks and Secretary John W. Downing were elected delegates to the convention to take place in Lawrence in July. The alternates are Thomas J. McGee and Dominick Meehan. The next meeting will be held on Sunday, June 22, and at this session officers will be elected and important matters discussed and acted upon. There will be an entertainment following the meeting, with speakers from out of town.

ANNUAL VACATION

Massachusetts Mill to Close For Ten Days—Lawrence Mfg. Co. Will Close On Saturdays During Summer

Following the example of the Merrimack Mfg. Co., a notice was posted yesterday in all departments of the Massachusetts mill to the effect that the plant will shut down for the annual vacation July 3, not to open again until July 14. Other mills will follow the example of these two large concerns.

Normal School Exercises

The commencement exercises of the State Normal school will be held in the school hall on next Tuesday afternoon at 2 30 o'clock. The exercises will consist of the presentation of diplomas and the regular addresses.

Pleasant Surprise Party

The Jolly Twelve club held a pleasant surprise party Thursday evening at the home of the Misses Cora and Bertha Lebrun, Cross street, in honor of their president, Miss Laura Morrison, and presented her a traveling bag. Miss Cora Lebrun made the presentation speech. The following musical program was enjoyed: Piano duet, Miss Claire and Irene Gendreau; songs, Messers. W. Broner, G. Marcotte, J. Ducharme; reading, Miss Bertha Lebrun; violin solo, Mr. Wilfred Gendreau. A dainty luncheon was served. Miss Morrison is soon to leave the city to spend the summer in the White Mountains.

Bell and Wing

By FREDERICK FANNING AYER

The spirit and genius of poesy.—*Crydon Chronicle, England.*
Great originality and depth of feeling.—*Boston Times.*
A subtle thinker, and one who is also the master of the language of imaginative expression.—*Publishers' Circular, England.*
Virile and militant.—*Brooklyn Times.*
Fierce vigor of expression.—*The Light, England.*
An informing soul which vitalizes.—*Rochester Post.*

G. P. PUTNAM'S SONS, Publishers, N. Y. Price $2.50

SUMMER GOODS

HAMMOCKS .....$1.00 to $8.50
We have the finest line of Hammocks ever shown in our city. Beautiful colors and exclusive designs.

COUCH HAMMOCKS .....$5.00 to $15.00

Special Couch Hammocks, with National spring, complete, with stand $8.00

FREEZERS—White Mountain Freezers are best. All sizes, 1 pint to 25 quarts.

Special Sale of a Few ARCTIC FREEZERS—Slightly shopworn, at about half price. Sizes 2-3-4-6 and 8 quart. Only a few of them.

LAWN SWINGS .....$4.50 to $12.00

The Thompson Hardware Co.

Dr. Thomas Jefferson King
PREMIER PAINLESS DENTIST
MOVES TO 71 CENTRAL ST.
Over Raynes' Jewelry Store.

Money Saving Dental Offer

$8 Best Set of Teeth

DR. T. J. KING

My $8 sets are the most lifelike and finest fitting plates that dental science can promote. Unless you require a special plate, $8 is all you need pay in this office for the best set. We have the reputation of making the most natural looking, the finest fitting and the best wearing teeth. No set ever leaves our office until the patron is perfectly satisfied as to fit and appearance. I give my personal guarantee For 10 Years with each set. If you cannot afford this $8 set, a $5 set the best for the money, may be procured.

Teeth Without Plates
$5 This is the only office where gold crowns and teeth without plates (undetectable from natural ones) are inserted positively without pain.

Painless Extraction Free

Dr. T. J. KING 71 Central St., HOURS 9 TO 8 Corner Market LOWELL, MASS. TEL. 2800

NO PAIN Lady Attendant—French Spoken. NO HIGH PRICES

THE LOWELL SUN

JOHN H. HARRINGTON, Proprietor

SUN BUILDING, MERRIMACK SQUARE, LOWELL, MASS.

Member of the Associated Press

THREE DOLLARS PER YEAR. TWENTY-FIVE CENTS PER MONTH

THE RAILROAD RATE DECISION

After having been in the hands of the courts for over a year, the Minnesota railroad rate case has at last been decided with all the justices of the supreme court concurring in the verdict. The decision is one that will go far towards determining the respective powers of state and nation in the regulation of railroad charges for the future, and as such it is of most far-reaching importance. It is especially pertinent to the present Massachusetts situation where the railroads, state interests, and interstate commerce rulings have not been notorious for their harmony for a long time.

There seems to be a pretty general difference of opinion as to who are the gainers by the decision. Many declare it a victory for the railroads, but there is a large element which declares that while in theory it is a victory for federalism, and railroad preference for unified control, it would work out in practice to the advantage of the state. Generally speaking it declares that states have the right to fix reasonable rates on traffic within their limits, even though this would indirectly interfere with interstate regulations, provided such state regulation did not oppose any federal ruling or requirement. This federal objection, however, must be expressed in terms of law, for as the decision declares: "If this authority of the state be restricted it must be by virtue of the actual exercise of federal control and not by reason merely of a dormant federal power."

Lest, however, the states might take advantage of this ruling to effect legislation which would damage the railroads, the supreme court decision further declares that the states must act reasonably and must not impose rates that will be "confiscatory" or that would prevent the railroads from getting a fair return for their investment. Because of the fact that state regulations with regard to railroad control vary considerably throughout the country, the law can be variously interpreted and will not apply with equal force to all. Each case must necessarily stand on its own merits. This difficulty and lack of uniformity in applying the law is a strong illustration of one of New England's greatest difficulties in dealing with railroad problems. It will be remembered that Governor Foss called a conference of all New England governors some months ago to try to arrange some way by which the state laws governing the railroads of this entire region could be made uniform, but without any other result than to afford the respective governors a chance to make some pretty speeches.

The present decision is the indirect result of the action taken six years ago by the Minnesota legislature in fixing a passenger fare law, and maximum freight rates, in which the railroad rates were reduced from 20 to 25 per cent. at first and afterwards still further reduced on grain, live stock, lumber and coal by a special act. The railroads, claiming that the rates as fixed were unfair and inconsistent with the through rates as laid down by the interstate commerce commission, and also declaring that their margin of profit would be entirely wiped out went to the courts, with the result that the present decision justifies the attitude of the protesting railroads in part, and promises to be a standard for future legislation in which state and railroads hold different views.

SMOKE AND COAL

Regarding the smoke nuisance a contemporary well says: "Coal which is making smoke is not making steam. You cannot have smoke and efficiency."

Now this puts a new aspect on the smoke nuisance as far as Lowell is concerned, and it is strongly borne out by referring to those local mills which have either paid no dividends of late years, or paid an extremely low one. They are found to be the worst offenders, and they can easily be pointed out any day from the roof of The Sun building. Those who hold stock in such mills could say fittingly as they see the volumes of black vapor ascending perpetually: "There go our dividends."

Again referring to the authority that gave us our first quotation, we find the following: "A pound of coal has a calculated heat power. That heat can all be secured through proper combustion. When you get that heat you have no smoke and you get the most for your money." This should make the abatement of the smoke nuisance of especial importance to those whose money is invested in the mills. The protests of the ordinary citizen may be heeded but little, but the protests of those who have a financial interest in the efficient working of the mills is liable to carry greater weight.

Although there are still some flagrant instances of unnecessary smoke emissions locally, the number of the offending mills is gradually decreasing. Of these, too, some are making preliminary plans for its abatement. This news will undoubtedly be received with satisfaction by those who have long suffered from the cloud of smoke which hangs over Lowell literally and figuratively. Let us hope for more dividends and less smoke. The two are related.

WOMAN SUFFRAGE

The woman suffrage movement has just made an advance, the significance of which cannot be ignored by the most pronounced "anti." For the first time an important measure of woman suffrage has been passed by a legislature east of the Mississippi. Not only that, but the bill which grants women the right to vote on all statutory offices was passed in Springfield, Ill., on Wednesday last by a majority of 82 to 58. It will become law upon being signed by the governor, and he has already expressed his intention of doing so.

The new law goes into effect on July 1st. It opens the ballot to women for all statutory offices and presidential elections. It will also permit them to vote on all matters which are submitted to the people. They will not be able to vote for governor and other state offices until there is a constitutional amendment to that effect, but there can be little doubt that this will come, being secondary to the more important concessions which they have just received.

The women have won their fight in Illinois and the struggle approaches. Slowly they have gained inch by inch in their invasion of the east. Soon the question of full suffrage will be submitted to the voters of North and South Dakota, Montana and Nevada. Partial suffrage is also pending in five eastern states. Wherever the campaign is held in the future, there can be little doubt that the recent example of Illinois will be one of the strongest arguments in favor of the granting of woman suffrage. One concrete example is worth a thousand abstract arguments.

THE SMALLPOX SCARE

In view of the fact that people carrying the dreaded germs of smallpox have mingled quite freely with the general public for a long period of time, it is providential that we have not an appaling epidemic of the disease in this city. What the consequences of such would be is unpleasant to contemplate, for with our cramped facilities we are liable at some such time to give the entire state an example of what short-sighted economy may bring on a self-satisfied city. Must we wait until the epidemic comes before we learn the lesson?

In the meantime the board of health has done well in ordering a general vaccination of children in the schools that were exposed. Smallpox is too serious a matter to admit of taking a chance, and the public health must be rigorously guarded at all times. We have had a narrow escape—although it will not do to be too much assured as yet as the danger is not past—and we may take a long breath and put off thinking about a contagious hospital until some other dangerous situation comes to awake us from our lethargy.

CLEAN MARKETS

It is an encouraging sign of the growth of a better regard for general cleanliness and sanitation, that some of the smallest stores in secluded sections of the city are complying with the board of health regulations with regard to the covering of foodstuffs exposed for sale. It is also a sign of an acute business sense on the part of those who are awake to its importance, because the unclean retail store is a thing of the past, and the public will not long patronize a market or store where foods are exposed to every variety of uncleanliness.

The necessary equipment for keeping meats, fruits, and vegetables free from flies and dust is not very expensive, and there is no reason why any store should offend in this regard. The board of health regulations are explicit, and the law calls for prosecution for their violation. But, as in many other things, it is the people who must indirectly enforce the law in this regard, and there is no argument more potent than the distribution of patronage. We have a right to demand clean food, and we would have it if we exercised that right.

IMPROVED ERDMAN ACT

It became apparent to those who followed the working of the Erdman act at the time of the threatened strike on the Eastern railroads, that though it was the means of bringing about harmony, it was not quite adequate. It is to the credit of both the railroads and the employes, therefore, that they both favor the Newlands amendments which will do away with its unsatisfactory features.

The act as amended will call for an arbitration board of six, three more than the old board. Three of these are to be chosen by the interested parties, and three by a new board of mediation and conciliation which will be created by the Newlands amendments. Both parties are obliged to abide by the ultimate decision. There does not seem to be any reason why the amendments should not be enacted.

Best Laxative for the Aged

Old men and women feel the need of a laxative more than young folks, but it must be safe and harmless and one which will not cause pain. Dr. King's New Life Pills are especially good for the aged, for they act promptly and easily. 25c at all dealers. Recommended by A. W. Dows & Co.

That one of the Woburn cars, on the Gorham street line, stills "ancers" at Dyer's hill.

That the Bay State ball team needs nine players.

That all of "Buddy's" friends are elated over his promotion to the liquor squad.

That "Piker" and Tom do like chicken.

That George got Andy's goat at yesterday's meeting.

That besides a contagious hospital Alderman Cummings believes the city of Lowell will have to build a model industrial school within the next two or three years.

That Ald. Barrett says a lot of "hot air" figured in the installation of the dry closets.

That the sweet girl graduate of today is the bride of tomorrow.

That the camels didn't get their backs up just because they had to parade in Lowell. They paraded in Lawrence the day before.

That the municipal council should have asked the strong men at the circus to "lift" the city debt.

That the municipal council has the habit of "saving at the spigot and spending at the bung."

That the Boott mill chimney refuses to give up the smoke habit.

That we may yet know him as "Bath House" Andy.

That the machine has advised "Vic" Jewett to can his senatorial aspiration and to run again with Henri for the legislature.

That the clerks at city hall are doing business to the accompaniment of a phonograph grinding out Greek records.

That the charm of the brain and beauty displayed at the commencement exercises at Rogers Hall school was equalled only by that of the brain and brawn at the graduation exercises of the Textile school.

That the white-winged dove of peace which for many years found a home in the city auditor's office has flown away as the result of internal and what promises to be eternal discord.

That the fellows who went to Revere beach to see Frank (Podge) Murphy doing record breaking stunts in the briny found him flirting with the merri-maids.

That Dan Leary who lives to dye and dyes to live, is greatly enthused over the new white hats of the firemen. There's a reason. The hats will need cleaning every week.

That Miss Rebelta Rhomberg of Dracut can put it over many milkmen when it comes to delivering pure milk during the wee hours.

That the number of young tramps is increasing daily.

That the sporting editor was appointed special police for the town of Tyngsboro, and now displays a badge nearly as large as the crown of his hat.

That the original Wilson men still have the call in the matter of good things from Pres. Wilson as judged by the recent appointment of Cornelius J. Ford, public printer.

That it is much easier to push along on a seat in an open car than to stay on the end of the seat and have people crawl over you.

That Hon. Cornelius P. Lynch, commissioner of public safety and ex-superintendent of water works, M. F. Collins, of Lawrence, were visitors in Lowell this week.

That Lowell Typographical union will tender the delegates to the New England convention a rousing reception in 1914.

That the banquet of the Knights of Columbus next Thursday evening will be a brilliant affair.

That the wiseacres have some wild dreams on the postmastership.

That Andrew Welch allows that in the fall a debate between teams from the Mathews and Burkes would be a good thing.

That with the South End club incorporated, it will became a factor in the life of that section.

That the time of beaching and all those things that are told us at the seashore is with us once more.

That several members of the crowd that congregated periodically in McNabb's back room are "thinking of emulating the example of the redoubtable "Sport."

That like Lowell the Nashua postmastership has become an interesting contest.

That Starter Walter Hickey has few equals as a hard and conscientious worker.

That James F. Morrison of the sports committee allows that the races at St. Margaret's lawn party, next week, will be fast and classy.

That the second annual reunion of St. Joseph's college alumni will be held in August and will outclass last year's event.

That the girls still persist in getting in canoes with young men who can't swim.

That some young men should not forget that profanity on a street car is bad and against the law.

That the young man upstairs who got left on the fish did not even get in on the doughnuts.

That throwing peanuts at a guy at the circus is a mean way of getting even.

That the tango is quite unobjectionable when danced properly, but it has not been danced yet in Lowell any other way than improperly.

That the turkey trot and grizzly bear strengthen the Darwinian theory: "We descended from the beast; then back into the beast again."

That hanging pictures is no snap when a crowd of self-appointed critics make more or less audible suggestions in the rear.

That she had a hard time getting that bag of marshmallows home.

That more than one man made an uncomplimentary comparison between one of his friends and something he saw in the outer circus tent.

That Mary Konovsky had a reserved seat at the circus.

That Joe Legare wishes that they would hurry up.

That a charming lady in purple and green made a sensation at the square Tuesday evening at 6 p. m.

That his wife has a perfect right to object to his determination not to wash until the public baths are opened.

That we'll have to wear asbestos suits in the swimming pool on account of the phosphorus in the water.

That missing the last car from Stanley's is becoming popular with those who like to camp out.

That even the new architectural glories of Merrimack square cannot make up for "the old familiar faces" that decorated it one time from 6 to 11 p. m.

That the friend who sees you buy a hat without remonstrance, and then tells you outside that it looks a sight on you is worthy of a place in Dante's "Inferno."

That the mosquito and the vacation bug are particularly active at present.

That the street sprinkler is making a swimming pool of Andover street, between High and Nesmith streets.

That Jim Ripley sold his hat to a circus man.

BLUE AND DISCOURAGED

Mrs. Hamilton Tells How She Finally Found Health in Lydia E. Pinkham's Vegetable Compound.

Warren, Ind.—"I was bothered terribly with female weakness. I had pains and was not regular, my head ached all the time, I had bearing down pains and my back hurt me the biggest part of the time, I was dizzy and had weak feelings when I would stoop over, it hurt me to walk any distance and I felt blue and discouraged.

"I began taking Lydia E. Pinkham's Vegetable Compound and am now in good health. If it had not been for that medicine I would have been in my grave a long time ago."—Mrs. ARTIE E. HAMILTON, R.F.D. No. 6, Warren, Ind.

Another Case.

Esmond, R. I.—"I write to tell you how much good your medicine has done me and to let other women know that there is help for them. I suffered with bearing down pains, headache, was irregular and felt blue and depressed all the time. I took Lydia E. Pinkham's Vegetable Compound and commenced to gain in a short time and I am a well woman today. I am on my feet from early morning until late at night running a boarding house and do all my own work. I hope that many suffering women will try your medicine. It makes happier wives and mothers."—Mrs. ANNA HANSEN, Esmond, Rhode Island.

CARROLL BROS.

Plumbers, Steam Fitters and Sheet Metal Workers

36 Middle St. Telephone 1650

REST AND HEALTH TO MOTHER AND CHILD.

MRS. WINSLOW'S SOOTHING SYRUP has been used for over SIXTY YEARS by MILLIONS of MOTHERS for their CHILDREN WHILE TEETHING, with PERFECT SUCCESS. It SOOTHES the CHILD, SOFTENS the GUMS, ALLAYS all PAIN; CURES WIND COLIC, and is the best remedy for DIARRHŒA. It is absolutely harmless. Be sure and ask for "Mrs. Winslow's Soothing Syrup," and take no other kind. Twenty-five cents a bottle.

M. H. McDonough Sons

UNDERTAKERS and EMBALMERS

Prompt Service Day and Night

108 Gorham St. Tel. 906-1

CUT PRICES ON LEATHER GOODS

DEVINE'S

124 MERRIMACK STREET

Repairing, Etc. Telephone 2188

ECZEMA ITCHED AND BURNED

Abscess and Boils Red and Inflamed. Could Not Rest. Cuticura Soap and Cuticura Ointment Cured Boils, Abscess and Eczema.

Westfield, Vt.—"I had many boils on my head and an abscess started. We thought it was a boil but it grew worse and worse and they said it was an abscess. The abscess and boils were red and inflamed and itched and burned so I could not rest. My head was like a puff-ball; it would leave a dent to touch it. My hair fell out and was matted with pus.

"I took medicine and it did not do much good and tried —— —— but it did no good. A friend advised me to try Cuticura Soap and Ointment. We got a cake of Cuticura Soap and a box of Cuticura Ointment and washed my head in the Cuticura Soap and put the Cuticura Ointment on it and they cured the boils, abscess and the eczema." (Signed) Miss Natalie M. Bailey, Nov. 25, 1912.

A generation of mothers has found no soap so well suited for cleansing and purifying the skin and hair of infants and children as Cuticura Soap. Its absolute purity and refreshing fragrance alone are enough to recommend it above ordinary skin soaps, but there are added to these qualities delicate yet effective emollient properties, derived from Cuticura Ointment, which render it most valuable in overcoming a tendency to distressing eruptions and promoting a normal condition of skin and hair health. Cuticura Soap (25c.) and Cuticura Ointment (50c.) sold everywhere. Liberal sample of each mailed free, with 32-p. book. Address post-card "Cuticura, Dept. T, Boston."

☞Men who shave and shampoo with Cuticura Soap will find it best for skin and scalp.

If you have never had a Dish of Chop Suey go to the

PEKIN RESTAURANT

Cor. Central and Middle Streets

Up one flight. Every kind of American and Chinese cooking. Quick service. Open Sundays. Give us a call

CHIN LEE & CO.

Chinese and American Restaurant

Dining rooms reserved for ladies for private parties. This restaurant is open from 11.30 a. m. to 1 a. m., including Sundays. 117 Merrimack st., near John st. Telephone 1322.

REAL ESTATE TRANSACTIONS

For the Week Ending June 13

LOWELL

Henry L. Tibbetts est. by trs. to William G. Ward, land on Fairview street.

Louis L. Ducharme to William E. Hazard, land on Westchester street.

George O. Hutchins est. by exors. to Amedee Archambault, land and buildings on Middlesex street.

Christopher L. Jackson to Mathias Espinola Ramolla, et ux., land and buildings on Angle, Oliver and Lincoln streets.

Achille Lavoie to Sophie Lavoie, land on Newbury street.

Esrel Greenberg to Theodore Gavriel, et al., land and buildings on Jefferson, Lewis, Little and Market streets.

Laura E. Richardson to Emma Martel, land on Chase avenue.

Ida M. Burnham to St. John's hospital, land and buildings on Stackpole street.

Eloise Guertin to Alme Roy et al., land and buildings on Rockdale avenue.

Albert S. Hall et al. to Mary E. Coughlin, land.

Ovide Ouellette to Ernest Maillhot, land and buildings on Acton street.

David Nobes to James A. Brien, land corner Vine and Apple streets.

Idabel B. Jameson to Frederick J. G. Lorain, land and buildings on Dudley court.

Nattie Lemkin to Joseph C. Scribner, land on Adams street.

Nattie Lemkin to Joseph C. Scribner, land on Adams street.

Mary O. Bellavance to Joseph Drapeau, land and buildings on Hadley street.

George M. Harrigan to George H. Allard, Jr., land on Westchester street.

George H. Allard, Jr., to William E. Hazzard, land on Westchester street.

Bertha H. Beharrell to Katherine A. Murray, land and buildings on E street.

John C. Pihl to Florence E. Grant, land and buildings on Lundberg street.

Florence E. Grant to John C. Pihl et al., land and buildings on Lundberg street.

Mary Birtwell to Daniel F. Sullivan et al., land and buildings on Whipple and Swift streets.

Charles T. Crosby est. by exor. to Edwin A. Simpson, land and buildings on Foster street.

Alvah A. Craig to Homer J. Landry, land and buildings on Totman avenue.

Worthen Street Baptist Society, Lowell, et al., to James W. Buchanan et ux., land on Lawrence and Damon streets.

Charles G. Erickson et ux., to Margaret Dean, land and buildings on Gorham street.

John J. Hayden to Robert A. Owen et ux., land and buildings on Cady street.

John J. Holden to Patrick D. McAuliffe et ux., land and buildings on Shafer street.

Arthur Gouest to William H. Cottrell et al., land on Viola street.

BILLERICA

Frank W. Coughlin to Ellen Agnes Collins, land on Sachem street.

Suburban Land Co., Inc., Boston, to Charles Thomas Perry, land at Nutting's Lake Park Annex.

Frank W. Coughlin to Ella I. Clifford, land on Ellingwood avenue.

Frank W. Coughlin to William G. Hudson, land on Ellingwood avenue.

Fred J. Rice to Margaret E. Rice, land at Pinedale Park.

George P. Greenwood to Annie Ethelwyn Andrews, land on Chelmsford road.

Aaron Adelman to Annie P. Reynolds, land on Harnden road.

CARLISLE

Ida A. Harris et al., to Frank E. Hapgood, land.

CHELMSFORD

Elizabeth F. Welch to Ida M. Burnham, land and buildings on Gorham street.

Annie Emery et al. by mtge. to Walter J. Chase, land and buildings on Fairmount and Holt streets.

DRACUT

Leavitt R. J. Varnum et al. to Dora Crilse et al., land.

Charles H. McIntire et al. to Wilfred J. Benoit, land on Lakeview avenue.

Hazel Bodwell to James Walsh et al., land.

James Walsh et al., to Michael J. Walsh, land.

Michael J. Walsh to James Walsh, et al., land.

James Walsh, et al., to Catherine Walsh, land.

Mary Beah to Catherine Walsh, land.

Catherine Walsh to James Walsh, et al., land.

Mary A. Morrison to Ida J. Benoit, land on Methuen road.

TEWKSBURY

Lyman F. Priest to Walter F. Crummett, land.

John Geeson to Rollin Buckminster, et ux., land and buildings on Andover street.

TYNGSBORO

Jonathan Bowers et al. to Jennie M. Wolcott, land corner Forest and Chester avenues.

Sarah J. Plaisted to Ira O. Adams, land and buildings.

Maria E. Smith et al., to Anna Fels et al., land on Tyngsboro road.

Emma R. Worcester to Charles J. Allgrove, land and buildings on Old road to North Chelmsford.

WESTFORD

George L. Lamson to Zina A. Nowlan, land at Nabnasset pond.

WILMINGTON

Frank W. Coughlin to Nels Oscar Johnson, land on Wall street.

Abbie F. Sargent et al. to Thomas J. Harmon, land on Woburn street.

Lyman F. Priest to Ruth J. Hamilton, land and buildings on Hillside way.

John Ballod to Victor Joseph Welchel, land at Wilmington Square Park.

Suburban Land Co. Inc., Boston, to Salvatore Carrao, land at Wilmington Square Park.

George A. De Land et al. to Charles S. Trent et al., land on Woburn avenue.

Putnam & Son Co.

166 CENTRAL STREET.

Splendid Bargains in Underwear

Three Numbers of Regular 50c Underwear, Today 39c

50 dozens of Fine Silk Finished Balbriggan Shirts and Drawers—

Shirts long and short sleeves, made with French neck and shoulders—silk galoon front—drawers have full deep jean bands, French reducing straps and double seats—both garments finished with fine pearl buttons—a quality never sold below 50c. For today **39c**

32 dozens Athletic Crossbar Nainsook Shirts and Drawers—

Sleeveless Coat Shirts, knee length drawers, cut on generous capital fitting patterns. Carefully made from very fine Nainsook—the most comfortable hot weather underwear a man can wear. Actual 50c value. For today..... **39c**

24 dozens White Sea Island Athletic Shirts—

Made with whole neck to slip on over the head, sleeveless, light and cool—regular price for these 50c. For today **39c**

A Sale of Low Shoes, were $3.50 and $4.00 ..... $2.50

116 pairs in the lot, all from lines that sold for $3.50 and $4.00—and these are the sizes—

15	9	12	2	6	10	20	16	24	2
5	5½	6	6½	7	7½	8	8½	9	10

Gun Metal, Velour Calf, Tan and Patent Colt—lace or button oxfords—the remainders of twenty lots that sold up to $4.00. Sizes as above—all today.... **$2.50**

CHILDREN'S STRAW HATS Marked Down

3 Dozen Children's broad Brimmed Sailor Hats—were 25c and 35c, all now.....15c

Small Shapes Children's Straw Hats—all that sold for $1.00 and $1.25, now.....25c

All Children's Broad Brimmed Sailors and Jack Tar Straw Hats, sold for $2.00 and $2.50, now 50c

The Kasino

One doesn't have to waste carfare to go to the Kasino, an amusement resort which is in the heart of the city, yet possesses all of the health giving qualities of country life. Thorndike hill, on which the Kasino is located, overlooks the South common, and is exposed to all of the exhilarating breezes in circulation. It is surrounded by greenery, and is one of the most picturesque spot in Lowell.

You can buy a splendid Bed Hammock complete with stand for $8.00 at The Thompson Hardware Co.

Protect Yourself Ask for ORIGINAL GENUINE

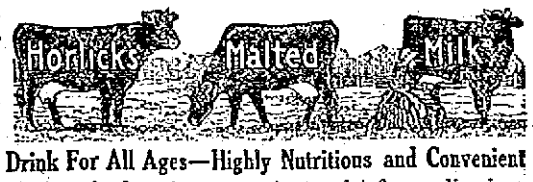

The Food Drink For All Ages—Highly Nutritious and Convenient

Rich milk, with malted grain extract, in powder form—dissolves in water—more healthful than tea or coffee. Used in training athletes. The best diet for Infants, Growing Children, Invalids, and the Aged. It agrees with the weakest digestion.

Ask for "HORLICK'S"—at Hotels, Restaurants, Fountains.

Don't travel without it. Also keep it at home. A lunch in a minute. In Lunch Tablet form, also, ready to eat. Convenient—nutritious.

WE CARRY A COMPLETE LINE OF

HOUSEHOLD FURNISHINGS

AT LOWEST PRICES, AND ARE SOLE AGENTS IN LOWELL FOR THE CELEBRATED

CRESCENT RANGE

PETER DAVEY

134 MARKET ST. TELEPHONE CONNECTION 79-2

FURNITURE DEALER. UNDERTAKER. FUNERAL DIRECTOR

BASEBALL AND FIELD SPORTS

THE SUN SPORTING PAGE

BOXING, GOLF AND ATHLETICS

LOWELL LANDS GAME

Defeated Lynn 2-1—Barron Pitched Good Ball

Lowell finally got out of her losing rut in which she has wallowed during this week and yesterday took Lynn

PITCHER BARRON,
Lowell Team

into camp by the score of 2 to 1 in a game featured by excellent pitching by both Barron and Harrington.

Lynn received two more hits than Lowell and also fielded with greater surety. Barron was very steady in the pinches and when Lynn looked like a winner, tightened up. Lowell had three errors in the eighth inning and only the classiest of pitching saved the day for the local team.

Lowell scored one run in the opening inning and the session closed with two of Jimmy Gray's men on bases. Clemens walked and went to third when DeGroff hit to right field for a neat single. Clemens and DeGroff then attempted to work a double steal but although Clemens scored the Lowell right fielder was caught at second.

Lowell's other run came in the sixth when Miller, after DeGroff had struck out, singled to second. He went to second on Magee's infield out and crossed the plate when Halstein hit safely to right. Lynn's only run came as the direct result of Lowell errors in the eighth inning.

Barron proved himself a "comeback" in the last inning when he struck out Moulton with two men out and two on bases. A single would have meant defeat for Lowell at this stage of the game. The score:

LOWELL.

	ab	r	bh	po	a	e
Clemens, cf	3	1	1	2	0	0
De Groff, rf	4	0	1	0	0	1
Miller, 2b	4	1	1	3	2	1
Magee, lf	3	0	0	1	0	0
Halstein, 1b	4	0	1	9	0	0
Monahan, c	4	0	1	7	1	0
Dee, 3b	3	0	0	2	1	5
Anderson, ss	3	0	1	2	5	0
Barron, p	3	0	0	1	4	0
Totals	31	2	6	27	13	4

LYNN.

	ab	r	bh	po	a	e
Porter, rf	5	0	2	1	0	0
Wilson, 1b	4	1	0	8	1	0
Moulton, 2b	4	0	0	8	3	1
Strands, lf	4	0	2	2	0	0
Orcutt, cf	3	0	1	0	0	0
Boardman, 3b	4	0	2	2	1	0
Lavigne, c	4	0	0	6	5	0
Neptune, ss	4	0	0	2	3	1
Harrington, p	4	0	1	0	0	1
Totals	36	1	8	27	14	3

Lowell 1 0 0 0 0 1 0 0 0 —2
Lynn 0 0 0 0 0 0 0 1 0—1

Sacrifice hit: Orcutt. Stolen bases: Anderson, Wilson 2, Orcutt, Boardman, Porter, Halstein. Left on bases: Lynn 5; Lowell 4. First base on balls: Off Harrington 2; off Baron 2. First base on errors: Lynn 3; Lowell 2. Struck out: By Harrington 6; by Baron 5. Wild pitch: Harrington. Time: 2.14. Umpire: Bannon.

BASEBALL RESULTS

New England League

At Lynn: Lowell 2, Lynn 1.

At Portland: Lawrence 10, Portland 6.

At Brockton: New Bedford 7, Brockton 3.

At Fall River: Fall River 6, Worcester 5.

American League

At Boston: Boston 7, St. Louis 6. (13 innings.)

At New York: New York 4, Detroit 2.

At Washington: Chicago 6, Washington 4.

At Philadelphia: Philadelphia 2, Cleveland 1.

National League

At Cincinnati: Boston 6, Cincinnati 4.

At Chicago: Chicago 7, Brooklyn 6. (11 innings.)

At Pittsburgh: New York 3, Pittsburgh 2.

At St. Louis: Philadelphia 5, St. Louis 2.

GAMES MONDAY

New England League

Lowell at Portland.
Fall River at Lawrence.
Worcester at Brockton.
New Bedford at Lynn.

American League

St. Louis at Boston.
Detroit at New York.
Cleveland at Philadelphia.
Chicago at Washington.

National League

Boston at Pittsburgh.
New York at Cincinnati.
Philadelphia at Chicago.
Brooklyn at St. Louis.

GAMES TOMORROW

National League

Boston at Cincinnati.
Philadelphia at St. Louis.
Brooklyn at Chicago.

LEAGUE STANDING

LEAGUE STANDING

New England League

	Won	Lost	P. C.
Lawrence	23	11	67.9
Lowell	21	14	60.0
Portland	21	15	58.3
Lynn	18	18	50.0
Worcester	16	18	47.1
Brockton	15	18	45.5
Fall River	15	19	44.1
New Bedford	5	25	16.7

American League

	Won	Lost	P. C.
Philadelphia	33	11	75.0
Cleveland	35	17	67.3
Chicago	29	25	53.7
Washington	27	24	52.9
Boston	24	25	48.9
Detroit	21	34	38.2
St. Louis	21	37	36.2
New York	13	38	26.5

National League

	Won	Lost	P. C.
Philadelphia	31	13	70.5
New York	27	19	58.7
Chicago	27	24	52.9
Brooklyn	23	22	51.1
Pittsburgh	24	28	48.0
Boston	20	26	43.5
St. Louis	22	29	43.1
Cincinnati	18	33	35.3

Lowell, Thursday July 3rd

Reserved seats on sale, day of exhibition at Hall & Lyon's drug store, 67-69 Merrimack street.

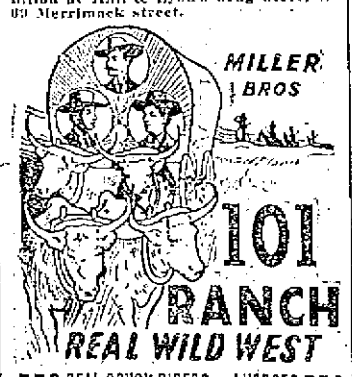

550 REAL ROUGH RIDERS and HORSES 550
Representing the Following Features
INDIANS The Real Red Man of the plains in war-paint. Chiefs of 7 Tribes.
COWBOYS Brought Direct from 101 Ranch and the Real West.
COSSACKS Reckless Riders from Far-off Russian Steppes.
MEXICANS Real Rough Riders from the Land of the Rio Grande.
Bucking Horse, Roping, Shooting. All real CHAMPIONS
Dashing Caesars of the Saddles. Wild-West Girls
Real Types of the Mexican Cowboys & Cowgirls VACQUEROS
Genuine Mexican Mounted Police, Gendarmes, real RURALIES
Steer Throwing Jumping from Back of Galloping Horse to Steer's Horns, then wrestling combat.
Football on Horseback Contest Between Mounted Indians, against Cowboys and Cowgirls.
Bucking Horse Champions
Actual Winners of Wyoming and Oklahoma Bucking Horse Contest.
Sensational Feature—AUTO POLO
Street cars direct to Gorham street, Fair grounds.

MERRIMACK
SQ. THEATRE
"The Coolest Spot in Town"

NEXT WEEK
Moving Pictures
OF LOWELL
SHOWING
The Firemen's Parade.
Bay State St. Railway Demonstration.
St. Peter's Church After Mass.
The Great Harvard Brewery Plant.
And Other Places. First Time Shown.

EAGAN AND DE MARR
The Whirlwind Dancers
OSMAN AND GILMORE
Those Clever Girls
JUGGLING MATHIEU
Dexterity Outdone
LILLIAN SHUNNY
Soloist
EXCLUSIVE PHOTO-PLAYS
Continuous From 1 to 10.30

KASINO
Open Every Night 7.45
Also Saturday Afternoon

STANLEY'S
ON THE MERRIMACK
The Beauty Spot of Two Cities
DANCING AFTERNOON AND EVENING

JOHN McMENAMIN
Proprietor of Marshall Ave. Greenhouse
JAMES O'LEARY, Manager
CUT FLOWERS and FLORAL DESIGNS
Personal Attention Given and Satisfaction Guaranteed.
Telephone 2710.
ORDERS TAKEN AT 212 MERRIMACK STREET

COACH COURTNEY BANKING ON ANOTHER CLEAN SWEEP FOR CORNELL AT ROWING REGATTA

POUGHKEEPSIE, N. Y., June 14.—For the past two weeks Coach Charles E. Courtney has been bending his efforts to get the Cornell crew in shape for the big varsity event at Poughkeepsie June 21, and at the same time he has been working to overcome the defects in the freshman eight made patent by the victory of the Harvard cubs at Ithaca recently. There is no question whatever but that Courtney believes that he has a star varsity eight, one of the best that he has ever developed. He has been more concerned over the freshmen crew and has given more time to its development than to that of the other crews, as the Cornell four has shown the class usually manifested by Cornell crews at this time of the year. As a matter of fact, Courtney is banking on sweeping the Hudson again this year, and all his energies are being devoted to that end. He was asked recently if it would not be a good thing for the sport if some other crew than Cornell won one of these races. His answer was, "Probably yes, but if they do they must come up to our standards." Courtney has stood pat on his varsity, thinking it measured well up to last year's eight. He likes his four, and in spite of predictions to the contrary he is letting his freshmen crew work out their own salvation. He thinks that the defeat by Harvard has no significance with reference to Poughkeepsie. At the conclusion of his present contract, which has three years to run, Courtney will retire as coach of the Cornell navy, according to an announcement he made himself. He may agree after that time to act in a general advisory and supervisory capacity if the right man is placed under him to do the active work, but he says that he wishes to be relieved of the strenuous work. Courtney is now sixty-one years of age. He is completing twenty-eight years of service at Cornell and feels that he is entitled to a respite. Picture shows Courtney and the former champion oarsman of the country, Constance S. Titus, talking over the chances of the Cornell crews in the coming regatta. Titus was one of the greatest oarsmen in his day and is now an authority on rowing events.

PRAISE FOR SO. ENDS

Lawrence Man Commends Ball Club

It affords us extreme pleasure to make public the following sincere words in praise of the spirit shown by the members of the South End Baseball club of this city. We are in receipt of a communication from William O'Neil, manager of the Centipedes Baseball club, a crack Lawrence outfit well known in Lowell, in which Mr. O'Neil expresses appreciation and a deep sense of gratitude to the South Ends for the kindness which they extended to the Centipedes' left fielder, Burkhardt, when he suffered a broken ankle in a game with the Bleachery A. C. on Saturday last. Mr. O'Neil says that he cannot find words adequate to give expression to his appreciation of the sportsmanlike spirit of the South Ends and he wants the Lowell people to be informed of the kindness and generosity of her young athletes. He wishes to state that in the near future he will show the appreciation of the Centipedes and himself in another way.

It is sportsmanship of this kind that makes clean sport and we are highly pleased to receive these words of commendation for the popular South End ball players, to whom we extend wishes for continued success through the season as well as for a continuance of their excellent spirit. Of the latter at least, we can feel certain, and in the excellent example which they furnish to others. They are winning even a greater victory than a mere game or two.

The Utopias are back in line and wish to challenge any 14-year-old team in the city and say that their lineup has been greatly strengthened by the acquiring of Lacouture of the Bartlets. They also state that they are to play the Wilders today but that the latter are afraid to let Lacouture pitch. We advise the Wilders to let him pitch and he will force in the runs. We don't guess anybody is afraid of him, we're not, but of course, we don't have to play ball with him. "Dinkie-Feet" Furey will be present and will catch the ball with his feet.

This is truly some feat. Did you get that?

"What is the matter with all of the baseball teams, are they affraid to play us?" Thus spake the manager of the Savages. "No, but you are so easy there is no fun nor excitement in beating you," is our answer. Whereupon Manager Frank Albert arose in mighty wrath and offered to lick the writer together with all of his associates in The Sun office. Now Frankie is so mad that he says he can beat any team in the city. Some of the amateur teams will have to help us out. How about the Riverside Grays who received such a walloping a few days ago?

DIAMOND DAZZLES

At the next rung from the top again! If the race continues as tight as it is at the present time the fans will all be afflicted with nervous breakdowns. It is Portland's turn now to lead the league for a few days.

There were ten extra base hits in the 13 inning contest yesterday between Boston and St. Louis. Both Carrrigan and Agnew had their throwing arms with them and only one base was stolen throughout the contest.

Halstein's wedding and rather hasty honeymoon has not retarded the swing of his club in the least. The wives of Halstein, Mayhohm and Magee form quite a party each afternoon in the grandstand as they watch their life partners earn the family income.

Shanks, Washington's left fielder is some speed merchant. In yesterday's game between Washington and Chicago this player scored a putout at the plate when Weaver was caught between third base and home. He came all the way in from the outfield and arrived in time to cover the plate as Weaver slid. Some travelling!

Cram, the Brown University pitcher who let down the University of Penn. team yesterday with two safe hits is tooted as a marvel. This collegian has been offered several good contracts for the "big show" but has not yet decided whether he will enter professional baseball or not.

THOMAS AND McKINNON

Heat Stopped Bouts Small House In Manchester Club and Members Were Refunded Their Money

Quite a few local fight fans took the trip up to Manchester last night to see the scheduled bout between Joe Thomas of this city and Bill McKinnon of Roxbury which was advertised to take place at the Mechanics theatre. The spectators who went up, however, were as disappointed as the fighters themselves for only two hundred people had paid their entrance fees when the time for the main event on the card came off. The crowd was given back their money at the gate and the bout called off.

Both McKinnon and Thomas weighed in yesterday at 3 o'clock in the afternoon and there was only two pounds difference in their respective weights, Thomas tipped the beam at 159¼ lbs. and McKinnon 161¼. Both men were in the best shape that they have ever appeared in in New England.

Matchmakers from three clubs were there last night and made offers to stage the two men in the near future. The Atlas A. C. of Boston is reported to have offered the managers of these boxers a date for the early part of July but nothing definite was agreed upon last night by either Thomas or McKinnon. The fur will certainly fly when these middleweights do get together as neither has any particular love for the other. Thomas has not forgotten the raw decision handed out to him when he boxed McKinnon before.

ENTRIES CLOSE MONDAY

For Three Mile Race in Connection With St. Margaret's Lawn Party on Evening of June 18

Entries for the much discussed three mile race about the South common as a feature event of St. Margaret's lawn party on the evening of June 18 will close on Monday evening and all who wish to compete must have their names in before that time. Entries may be brought to The Sun sporting editor, to Rev. Fr. Galligan, pastor of St. Margaret's, Mr. Whitston at the post office, or Mr. John Condon of the Edson school.

A number of ambitious local boys have handed in their names at The Sun since that last announcement. Among them are Clement Hartmann and Nelson P. Dickey, both of whom are known from their creditable performances in the past. Besides these are entered Goddard, Christo, O'Neil, Carr and others. The race will start promptly at seven o'clock in front of the Kasino dance hall and the finish line will be at the same place. The prizes will be awarded during the evening.

HUYLER'S AT HOWARD'S
Also other candies of established quality such as Russell's, Foss', Samoset, Belle Mead Sweets, Lowney's, Schrafft's, La Reine and Varsity. Try our famous Wedgemere chocolates, assorted pound boxes, only 29c. Howard, the Druggist, 197 Central street.

If you want help at home or in your business, try The Sun "Want" column.

INTERNATIONAL POLO CUP SERIES

20,000 Enthusiasts Flocked to Course Today to See United States and England Clash

NEW YORK, June 14.—All conditions were favorable today for another thrilling battle in the international polo cup series. The ideal weather for the game, such as the first contest was favored with, has continued all the week and under fair skies today the green at Meadowbrook on Long Island was in fine shape for fast work.

The gossip among the 20,000 enthusiasts who began flocking to the course this morning was considerably more hopeful from an American viewpoint than when the crowds turned out on Tuesday dubious over a prospect of a successful defense of the cup from the English challengers. The assurance given by the defeat of the Englishmen, however, by a score of 5 1-2 goals to 3, turned betting from the original odds of 10 to 7 in favor of the British to an even thing and to just the plain sportloving majority regardless of bets there seemed certainty of a closer and exciting struggle, with the chances slightly in favor of the home men. But the English enthusiastis naturally in the minority were by no means without hope and in fact their confidence was almost restored by a shift in the lineup designed to add strength to the team. The change is the substitution of F. M. Freake for Captain Noel Edwards at number 2. Edwards played brilliant polo two years ago, when he scored all the goals for his team, but his work in Tuesday's contest was not regarded as up to his standard. Freake has not missed an opportunity to be in the saddle since the beginning of the practice games. Pitted against the regular formation of the challengers he has displayed a wonderful control of the ball. At Hurlingham he is rated as the "best number two in Great Britain."

The American line-up is unchanged from that with which Tuesday's game was finished after L. E. Stoddard had substituted for "Monty" Waterbury when the latter was injured, except for a shift of positions. The formation for today was:

United States.	Position.	England
L. E. Stoddard,	No. 1,	Capt. Cheape
L. Waterburry,	No. 2,	F. M. Freake
H. P. Whitney,	No. 3,	Capt. Ritson
D. Milburn,	No. 4,	Capt. Locket

Substitutes: United States—R. La Montaigne, R. L. Stevenson, J. S. Phipps, C. C. Rumsey, R. L. Agassiz.

Substitutes: Great Britain—Captain Edwards, Lord Wodehouse.

As possession of the cup is decided by the best two out of three games an American victory today would end the series.

HELLO PEOPLE AT CANOBIE

Employes of Telephone Co. Take Day Off

The local chapter of the New England Telephone and Telegraph Employes organization held an outing today at Canobie lake park, a large number taking the special car at the square. With the exception of the number of men absolutely necessary for the operation of the plant today, all of the employes were released from duty by the company. The party arrived at Canobie lake shortly before noon. Arriving there, a baseball game was played between two picked teams in which there were witnessed some unique and original plays executed by the various participants. Following the game, field sports such as raving, wrestling, etc., were enjoyed by a large number. The members of the party gave their generous patronage to the different amusement resources of the park. Dinner served in the pavilion was one of the big features of the affair. The party will make the return trip to Lowell late this evening.

Merrimack Square Theatre

What should prove to be a most novel and interesting feature will be presented to patrons of the Merrimack Square theatre next week in the form of a complete reel of moving pictures of places and important happenings in and about the city of Lowell. It shows among other things the fireman's parade, St. Peter's church after nine o'clock mass, showing the pastor and its thousands of people coming from the church, pictures of the Bay State Street Railway giving demonstrations of its different makes of cars and their operations, a camera tour through the great plant of the Harvard Brewery company and many other places of interest. The idea is a decided novelty and with the added feature of seeing yourself or your friends pictured upon the screen will no doubt prove to be one of the most popular attractions presented at this popular theatre for some time.

Eagan & De Marr who will be favorably remembered as having appeared here in the past, will be back again with an entire new offering, while Ozman and Gilmore, two clever singers and dancers, have an offering which will no doubt score big. Lillian Shunny will be heard in a brace of the latest illustrated songs and Juggling Mathieu, in a marvelous display of dexterity, will also appear.

The photo-plays for the first three days include "Half a Chance," a three reel dramatic film, and a crackerjack comedy called "Toplitsky & Co."

For the Sunday concerts to be given tomorrow at three and seven a combination of the latest photo-plays and vaudeville has been booked. Reserved seats for all evening performances on sale one week in advance.

CANOBIE
LAKE PARK
Sunday, June 15
3 to 5 P. M.
BAND CONCERT
LAWRENCE BRASS BAND
Reinhardt Meyer, Director
Book your dates for outings and picnics. Private groves and athletic grounds free of charge.
SWIMMING POOL OPEN DAILY
10 A. M. to 10 P. M.
Water Changed Every Day

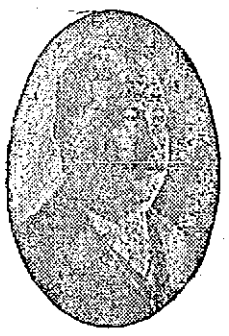
CALL FOR HARKIN'S
SOCIAL TEN
ALL DEALERS—10 CENTS
No wonder that every judge of a good cigar asks for a Harkin's Social Ten, as it leads all others. For sale by all dealers. Try one and you will smoke no other.

TO OUR CUSTOMERS:
We Are Booking Orders Now For Next Winter's
COAL
It Pays You to Do So Now.
Nowhere Can You Obtain
Any Better Coal
Any Better Prices
Any Better Service
Any Better Satisfaction
85 YEARS ESTABLISHED.
WILLIAM E. LIVINGSTON COMP'Y
Telephone 1550 15 THORNDIKE ST.

WALL ST. BACK OF PROPAGANDA

For Currency Legislation, Says Rep. Henry of Texas, Chairman of Rules Committee

WASHINGTON, June 14.—An undercurrent of opposition among a considerable number of house democrats to the plan for currency legislation at this session of congress took definite shape yesterday, when Representative Henry of Texas, chairman of the powerful rules committee openly charged that Wall street was back of the propaganda for currency legislation. While favoring revision of both the banking and currency laws at the next session of congress, Mr. Henry insisted that further investigation of the so-called money trust should be immediately pressed.

The Pujo committee, he declared, barely scratched the surface of the facts underlying the concentration of control of money and credit, because the controller of the currency refused access to his records, making it impossible for the investigators "to completely expose the existing relations between the Wall street bankers and their allies with the trusts and monopolies, stock gamblers and financial conspirators."

"Rotten Securities"

"Wall street bankers," he added, "now are demanding legislation on the currency question in order that they may make a market for their commercial paper, (much of it based on rotten securities) and have currency issued on their assets."

Mr. Henry introduced a bill to amend the banking laws so as to make banking associations subject to the visitorial powers "exercised or directed" by congress or by either house of congress. While this was going on, it became known that the administration measure representing the combined views of President Wilson, Secretary of the Treasury McAdoo, Senator Owen of Oklahoma, chairman of the senate banking and currency committee, and Representative Glass, chairman of the house committee, would be introduced in the house next Tuesday and that the full committee of the house probably would meet to take up the bill within a day or two later. President Wilson is expected to send a message on the subject, probably Tuesday. Members of the house committee, while disposed to follow the party leadership are not agreed upon the necessity of currency legislation now. Mr. Henry declared "the Wall street bankers, thinking the people confused and upset by tariff revision have begun their old scheme of endeavoring to hurry through a plan giving them the right to issue or have issued by the government asset currency. The bankers and their allies want to make a market for their paper and securities and control the country's currency and cause the government to abdicate the function of issuing and controlling the currency.

LEFT FOR PHILADELPHIA

Richard Welch to Attend Plumbers' Convention to Be Held at the Bellevue-Stratton Hotel

Mr. Richard J. Welch of the plumbing firm of Welch Brothers, left this city this morning to attend the plumbers' convention, which will be held at the Bellevue-Stratton hotel in Philadelphia next week.

Mr. Welch is one of the national directors of plumbers and he will represent this section of the state at the convention. The party from Massachusetts left Boston this morning and will go to New York, then to Atlantic City, and from there to Philadelphia. A meeting of the directors will be held Monday and the regular sessions of the convention will open Tuesday and continue four days. The convention will consist of short trips, addresses and lectures and is held to bring the plumbers of Massachusetts closer together. The directors will meet again Saturday in private session and the return trip will be made via New York to Fall River to Boston.

Mr. Welch has attended the national plumbers' convention as a director for several years, the convention last year being held in Salt Lake City.

Bridge 889 Feet Long

HADDAM, Conn., June 14.—A new steel highway bridge spanning the Connecticut river and joining this town with East Haddam was formally commissioned today by Governor Baldwin. The bridge is 889 feet long and the swinging span of 161 feet is said to be one of the longest in the world.

Tendered a Shower

Miss Cecilia Desmarais was tendered a reception last night at her home, 72 Austin street, on the occasion of her approaching marriage. The young hostess was showered with beautiful gifts as a token of esteem from her many friends, among the gifts being a fine 112 piece set of dishes. The presentation was made by Miss Annie Boisvert.

Refreshments were served and a jolly evening was spent, there being an elaborate musical program rendered, those taking part being as follows: Rose Liberte, Alba Ducharme, Jeanne Gilment, Lottie Fancy, Eveline Bressette, Hermina Desmarais, Emilia Boisvert, Regina Robitaille, Rose Gilment and others. The party broke up at a late hour, all wishing Miss Desmarais long life and prosperity.

Swedish Church Picnic

A number of the congregation of the Swedish Methodist church left Merrimack square shortly before 2 o'clock this afternoon for Milligan's grove where a picnic is being held under the auspices of the church. Games will be played at the grove and the return trip will be made this evening.

Capt. Van Duser Relieved

WASHINGTON, June 14.—Captain Louis Van Duser has been relieved from command of the New York navy yard by Captain William Howard, whose place as captain of the battleship Idaho will be taken by Captain Kline, commandant of the naval station at Guantanamo. Captain Van Duser is ordered to command the battleship Utah in place of Captain William S. Benson, awaiting orders.

FREE FOR ALL FIGHT

SPRINGFIELD, Ill., June 14.—A riot was narrowly averted in the house of representatives of the Illinois legislature at 6 o'clock last night, when Representative Thomas N. Gorman of Peoria assaulted Representative George H. Wilson of Quincy, the majority leader in the house, and knocked him down. Speaker McKinley finally succeeded in restoring order and prevented a free for all fight on the floor between the friends of Gorman and Wilson.

$20,000 IN BEHALF OF SUGAR

WASHINGTON, June 14.—Henry T. Oxnard, vice president of the American Beet Sugar Co., testified today before the senate lobby investigating committee that he had spent on an average of $20,000 in Washington during the last 23 years in behalf of the beet sugar industry. He declared not a cent had been spent illegally. Each year when he was at his home in Washington, he declared, he came to the capitol to watch legislation and see his friends among the senators.

CUT HIS THROAT WITH RAZOR

LONDON, June 14.—Angus Hamilton, former war correspondent in the Balkans for the Central News Association of London, cut his throat with a razor and killed himself in his apartments at an up-town hotel today. He had been here but a short time, lecturing on the Balkan war. At the outbreak of hostilities he was assigned to accompany a detachment of the Turkish army.

PAGE ACCEPTABLE TO ITALIANS

WASHINGTON, June 14.—The Italian government has notified the United States that Thomas Nelson Page will be acceptable as American ambassador. President Wilson will probably send Mr. Page's nomination to the senate with other diplomatic appointments next week.

SMALLPOX SPREADS

Continued

obtain. Agent Bates stated that the child taken to the hospital last night has a well developed case. The child was taken sick a week ago today and did not have a doctor until yesterday. The St. Pierre family, consisting of father, mother and four children, lives in a tenement block at 188 Perkins street. Mr. St. Pierre is a loomfixer and is employed in the Tremont & Suffolk mills. At the meeting this morning it was voted to notify the mill management to have all persons in the room where St. Pierre worked, vaccinated. He worked in a room where a Mr. Rochette is overseer and the mill management was also instructed to have all persons vaccinated with whom St. Pierre came in contact. The St. Pierre child was not accompanied to the hospital by its parents because of the fact that there is no room for them at the hospital.

Believe Cases Concealed

More than one doctor present at today's meeting stated they believed a number of cases of smallpox had been concealed during the winter months, and it was also intimated that it seemed the disposition of parents, in a great many instances, to conceal such cases. Mr. Bates told of a woman who called at his office and wanted to know why the board of health didn't do something with the man who was walking about the streets with scarlet fever. "I asked her who the man was or where he lived," said Mr. Bates, "and she told me that was for us to find out."

Vaccination in Schools

One of the very important matters touched at today's meeting had to do with vaccination in schools. As a matter of fact Dr. Brunelle was in favor of a compulsory vaccination that would be general. He thought the public schools should be attended to at this time as well as the private schools that had been exposed. Agent Bates said that a general vaccination of the schools would cost over $2000. It was explained by Supt. Molloy and others that it is up to the teachers in the public schools to be sure that any child entering their respective schools must have a certificate of vaccination or a certificate of exemption, which would mean that the child had been vaccinated within five years. Supt. Molloy said the school physicians had been requested to pay particular attention to vaccination in the schools and to make sure that all of the children are on the safe side. Mr. Molloy said the teachers, too, would be instructed to take extra precautions at this time.

Private Schools Lax

The reports coming in from the private schools that have been exposed are not very encouraging so far as vaccination or preventive means are concerned. In one of the schools it was found that a very small percentage of 100 children examined had ever been vaccinated and in another school only four out of forty-four children had been vaccinated. The law relative to vaccination in public schools was read by Dr. Carroll. The law says that the children must present certificates of vaccination upon entering and on motion of Dr. Carroll it was voted to have this law apply to the private as well as the public schools in this city.

Cost to the City

Agent Bates called attention to the fact that when the city quarantined a house the city would have to pay the occupants, the wage earners, three-fourths of their average pay, but that the amount paid must not exceed $12 a week. Mr. Bates said that the board had been supplying food to persons who are quarantined and he wanted to know what the board would have him do about it, supply the food or pay the amount stipulated by law.

Mayor O'Donnell thought it would be best to pay the statutory amount and that the city should be generous rather than niggardly in order that persons would not try to conceal cases. Persons not familiar with the law, he said, might think they would be without means if their homes were quarantined and that idea ought not to obtain. "We should give these people all that is coming to them," said the mayor, "to the end that instead of concealing the cases they may assist us in finding them." The board set the price of vaccination at 25 cents a head. It was stated that one doctor had vaccinated 100 an hour, but all of the doctors were willing to admit that this was a very conspicuous exception.

For General Vaccination

It was after 11 o'clock when Dr. Brunelle called to order and in the beginning he gave as his opinion that general vaccination would be advisable at this time. "Of course we have had only a few cases that we know about, but there is no doubt in my mind but what quite a number of cases have had their run in Lowell within the last two years, that the board of health never heard about. I think that a general vaccination at this time would be the surest means of prevention. I do not want to inflict any hardship but I think it would be the proper course to pursue. I want to repeat the present situation is alarming, but now is the time for us to get in our work."

The condition in the schools exposed and as reported by the doctors was touched upon and it was stated that in St. Joseph's college the doctors found 140 pupils who had never been vaccinated, and that in St. Louis' school out of 44 only 4 had been vaccinated. Agent Bates stated that doctors were vaccinating today in the block from which the St. Pierre child was removed. He also stated that a big class was vaccinated at the office of the board of health yesterday afternoon and that others would be vaccinated this afternoon.

Mr. Drury wanted to know if it was customary for general vaccination to be ordered when there was no epidemic and D. Brunelle answered that general vaccination was purely a preventive measure.

Case Near City Hall

Dr. McAvinnue has been employed by the board of health to get the trail of the disease and the doctor is doing the work. His modus operandi is to find out what children are absent from school. He gets their names and address and then the rest is easy. He simply visits their homes and finds out what the trouble is. Dr. McAvinnue has already discovered persons who had smallpox within a few months and whose cases had never been reported to the board of health. He found one case yesterday within a stone's throw of city hall.

Mention of the case was made at the meeting this morning but no name was mentioned. It was stated that the patient, a boy, had recovered from the disease about two weeks ago.

School Vaccination Again

It was very evident that there had been a misunderstanding among members of the board as to the intent of the board's action at the last meeting relative to compulsory vaccination in schools. Dr. Brunelle understood that it was to apply to the public as well as the private schools, while others understood that the private schools were not to be dealt with unless conditions were sufficiently alarming to warrant it. It seemed the concensus of opinion that the public schools were pretty well protected. Supt. Molloy stated that teachers were not allowed under the law to accept pupils unless they could show certificates of vaccination or exemption. He said that when a child was transferred from one school to another he or she had to have a certificate of vaccination which was as important, he said, as any of the pupil's credentials.

Dr. Simpson said that all private schools in the city should be made to live up to the laws regulating vaccination in the public schools. "The private schools should be made to live up to it now and for all time," he said.

The question of general vaccination was again touched upon and Dr. Carroll said he did not think it was necessary to carry it to the public schools.

"An ounce of prevention is worth a pound of cure," said Dr. Brunelle. "Smallpox is not confined to any one locality. It is liable to crop up anywhere, any time."

Supt. Molloy said it was so near the end of the school year that he feared a great many parents would withdraw their children from the public schools if the board should enforce compulsory vaccination.

Dr. Brunelle said the idea was to protect and prevent. "By compulsory vaccination," he said, "we do not mean that every pupil must be vaccinated. Only the pupils who have never been vaccinated or whose last vaccination dates back more than five years would have to be vaccinated and that would mean a comparatively small number. We may not have an epidemic now but there is no question in my mind but that we will have an epidemic sooner or later and we can prevent it easier than we can cure it."

Relative to compulsory vaccination in the public schools it was voted to await reports from the school physicians and they will be asked to report on Monday.

Contagious Hospital Site

Mayor O'Donnell announced at the meeting this forenoon that the municipal council would visit premises, this afternoon, that had been offered as sites for a contagious disease hospital. The mayor hopes to see the hospital well under way before the summer months have passed.

FUNERALS

TESSIER—The funeral of Miss Emiliana Tessier took place this morning from her home, 64 Tucker street. Solemn high mass of requiem was celebrated at 8 o'clock at St. Joseph's church, Rev. Guillaume Ouellette, O. M. I. officiating, assisted by Rev. Charles Paquette, O. M. I. as deacon and Rev. Avite Amyot, O. M. I., as sub-deacon. The choir was under the direction of Telesphore Malo. Mrs. Joseph A. Bernard presiding at the organ. The bearers were Arthur Isabel, Alfred Tessier, Moise Durant, Joseph Gadoury, Arpee Deliste and Rosario Robillard. The Children of Mary sodality was represented by the following delegation: Misses Alexandrine Gadoury, Irene Courtois, Laura Tremblay and Emilia Durant. There were nany floral offerings. Burial was in St. Joseph's cemetery, where the committal prayers were read at the grave by Rev. Henri Watelle, O. M. I. Funeral arrangements were in charge of Undertaker Joseph Albert.

FRANCOEUR—The funeral of Mrs. Marcelin Francoeur took place this morning from her home, 348 Fletcher street. High mass of requiem was celebrated at 9 o'clock at St. Joseph's church, the officiating clergyman being Rev. L. A. Nolin, O. M. I. The choir was under the direction of Telesphore Malo, Mrs. J. A. Bernard presiding at the organ. The bearers were Joseph Chenard, Paul Rabouin, Xavier Perreault, Pierre Dube, Epiphane Labrie and Achille McKinnon. Burial was in St. Patrick's cemetery, where the committal prayers were read at the grave by Rev. Henri Watelle, O. M. I. Funeral arrangements were in charge of Undertaker Joseph Albert.

FIRE AT SOUTH FRAMINGHAM

SOUTH FRAMINGHAM, June 14.—A two-story factory building occupied by the Framingham Laundry Co. and the Webster Blacksmith shop were destroyed by fire today causing a loss estimated at $30,000.

ARRESTED AS ASSASSIN SUSPECTS

CONSTANTINOPLE, June 14.—Among those arrested today for the assassination of Grand Vizier Schefket Pasha are Alie Danish Bey, former minister of the interior; Hamid Effendi, a former president of the court of justice at Pera, and Mustapha Bey, a former mayor of the fourth district of Constantinople. Police Lieut. Hilmi Bey, who was wounded yesterday while engaged in the capture of the supposed assassin of the grand vizier, is dead.

WASHBURN BILL PASSED

Over Foss' Veto—Washburn Causes Sensation

BOSTON June 14.—The Washburn railroad bill was put over the veto of Governor Foss yesterday as the western trolley bill had been the day before.

Coincident, Gov. Foss appears practically as a candidate for re-election to the governorship.

He has developed a new line now. The bills have gone through, but his mission and his excuse for running is to be to sit on the job and see that the railroads do not secure control of the railroad commission, and that they are compelled to live up to the laws as enacted in all their regulatory power.

The house vote was 170 to 58 for putting it over, 17 more votes than were required.

In the senate the vote was 34 to 4 against the governor.

After it was over the governor sent for Quigley to ask him how it came out.

"Fine," said the senator, "we had a landslide. I only expected two votes to stand by, and we had four."

Short, sharp and rather gruelling debating took place in both house and senate, and some hard words were aimed at the governor for his action. Democrats and republicans alike in the house defended the bill, and asked that it be put over the veto. Washburn, of Worcester furnished the sensation of the day in attacking the bill, and yet announcing he was going to support it.

Washburn, in closing the debate, declared that he intended to vote for the passage of the bill over the veto "despite of the fact that I realize that the governor is absolutely right."

ISSUE JOINT STATEMENT

From Elevated and Carmen's Union

BOSTON, June 14.—In order that there may not be any misunderstanding regarding the relations existing between the Boston Elevated Railway company and its employes who are members of the Carmen's union the following statement was made yesterday afternoon by the committee representing the Carmen's union:

"Some of the accounts of the meeting of the Carmen's union held Thursday evening state that the claim was made that the Boston Elevated company has violated the agreement made at the time the strike was settled last summer by refusing to arbitrate the question of wages.

"In the conferences between the committees representing the union and the company the Boston Elevated Railway company has always stated its willingness to arbitrate at any time the questions of working conditions and wages.

"In view, however, of the pendency of the 9-hour in 11 bill, both committees agreed that questions relating to hours of labor and wages should be postponed until the final disposition of that legislation.

"Fred Fay.
"James H. Vahey.
"J. L. Richards.
"Frederick E. Snow."

ASTOR LEFT 87 MILLION

Appraisal Ready for the Surrogate

NEW YORK, June 14.—Appraisal of the estate of John Jacob Astor, which was completed and signed late yesterday afternoon for transmission to the surrogate, shows that the total value of assets was $56,966,611, and the net assets $85,311,228.

The interest received by Vincent Astor, the son, was placed at $68,264.-569.50; that of Mrs. Madeline Force Astor, the widow, $7,678,596; that of Ava Elise Muriel Astor, $4,856,758, and that of John Jacob Astor 3d, Mrs. Madeline Astor's son, $2,922,672.

The appraisal was filed today.

THE ODD FELLOWS

Interesting Quoit Game Played Last Night Between the Centralville and Highland Lodges

The third quoit game, in a series between the Odd Fellows, for which a silver cup is to be awarded the winner was played last night between the Highland-Veritas lodge and the Centralville lodge the latter winning by the score of 109 to 85. The game proved very interesing from the start, at the beginning of the third string the score being a tie but the fine work of Green for the winners was responsible for the win. Green had five ringers to his credit and Colburn of the Highland-Veritas scored two ringers.

The ambulance picked up a man in an unconscious condition this morning at the lower end of the South common and conveyed him to St. John's hospital. Just what the trouble was with the man is unknown. His name could not be learned.

Recently Jas. A. Murphy moved into his new house at the corner of Rogers and Hanks streets. Before he had been well settled in his new domicile, the members of St. Michael's choir of which he is leader, took the place by storm and presented him an elegant roll top desk and leather upholstered chair. It was a real surprise for Mr. Murphy.

Mortality of Lowell

For the week ending June 14, 1913: Population, 106,294; total deaths, 30; deaths under five, 2; infectious diseases, 1; acute lung diseases, 5; tuberculosis, 1.

Death rate for the week ending June 14, 1913: 14.68 against 19.08 and 16.14 for previous two weeks.

Infectious diseases reported for the week ending June 14, 1913: typhoid fever, 2; scarlet fever, 1; diphtheria, 8; measles, 17; smallpox, 3; tuberculosis, 2.

If you want help at home or in your business, try The Sun "Want" column.

DRY CLOSET SYSTEM CONDEMNED

Mr. Campbell of the School Board Gathers Information From Men Who Should Know

Mr. Abel R. Campbell, chairman of the committee on school houses and hygiene, recently requested the school physicians to make examination of the buildings of which they have charge with a view to ascertaining the dangers of the dry closet system where it is in use, and the advantages of the water flushed system. The physicians set about the inspection at once and sent letters containing the reports of the results of their investigation and expressive of their views in the matter, to Mr. Campbell. Following are extracts from the letters of the school physicians:

Dr. John F. Boyle: "The system at the Carter street school is very unsatisfactory—it is only a slight improvement over the old vault system."

Dr. W. G. Eaton: "My opinion is that, on the whole, better results as far as each school is concerned, are obtained by the water-flushed system."

Dr. Edward O. Tabor: "In my opinion the flush system is the best in every way. I can see no argument in favor of the dry system."

Dr. Wm. M. Collins: "My opinion is that the dry-closet system is obsolete and ought to be replaced by the water-flushed system, the latter being better from a hygienic standpoint."

Dr. Joseph A. Mehan: "The dry-closet system is in use at the Bartlett school and I think should at the earliest possible time be replaced by water flushed bowls. As to the merits of the two systems I have no doubt that the only proper system is the water-flushed."

Dr. A. R. Gardner: "I believe that the water-flushed system properly installed with good ventilation will average better in the long run than other systems."

Dr. G. Omer Lavallee: "In my schools where both systems are in use, I have never had any complaint with the water-flushed system."

Dr. Charles M. Roughan: "While I do not think there is any danger in the dry closet system where the ventilation is as good as it is in the schools under my charge, I would prefer the water-flushed system."

BUTLERS WON PENNANT

Final Game in Grammar School Contest

By defeating the Washington school baseball team this morning the Butler school team won the championship of the grammar school league having defeated every team in the league. Each member of the Butler team will receive a large silver loving cup with the words, "Champions of Grammar School League, 1913," inscribed upon it.

FIERCE FIGHTING CONTINUES

MANILA, June 14.—Fierce fighting continues between the Americans under Brigadier General Pershing and the rebellious Moros at Bagsak. The Moros still hold one fort. Their attempts to rush the American lines with bolos, which are made with fanatical gallantry, are always repulsed with heavy losses. Tonight the Americans will attack in strength and their success seems certain.

The latest casualties are one scout killed and one man of the hospital corps wounded.

BUILDINGS ARE BURNING

SOUTH NORWALK, Conn., June 14.—A serious fire broke out here at noon, spreading to the Washington street highway bridge over the Norwalk river. Buildings adjacent are on fire.

JAPAN TO RENEW TREATY

WASHINGTON, June 14.—Viscount Chinda, the Japanese ambassador, has advised Secretary Bryan that Japan is willing to renew for another period of five years her arbitration treaty with the United States, which expires by limitation August 24.

NATURAL LIGHT

Nothing Like It

With all due respect to EDISON, HUNNEWELL, MOTLEY and all other noted promoters of artificial light, there is no light to work by that can compare with the LIGHT OF HEAVEN.

The New Sun Building

HAS A CORNER ON NATURAL LIGHT. Its offices are flooded with Natural Light from the rising of the sun to the going down thereof, seven days a week, rain or shine.

Some fine offices still vacant. For particulars inquire at the office of the

Building Manager

Room 901. Telephone 4100.

THE SUN CLASSIFIED ADVERTISEMENTS

TO LET

NICE 8-ROOM TENEMENT ON FREMONT st., to let; 5-room tenement on Bartlett st.; 7-room cottage on Fifth st. Inquire of John McMenamin.

COTTAGE OF SEVEN ROOMS TO let, with gas, and two acres of land on car line near city; small barn and hen house; rent $14 per month. T. H. Elliott, 64 Central st.

DESK ROOM TO LET IN THE NEW Sun building, with telephone and stenographer; rent $6 to $8 a month. If you are interested call at the office of the building manager, room 901.

COTTAGE HOUSE OF 7 ROOMS TO let; water, gas, large yard, two grape vines, two shaded piazzas, near car line; 50 Lamb st., Pawtucketville.

ONE OR TWO FURNISHED ROOMS to let; in private family, with all the privileges. Rent low to right party. A. W. Dows & Co.

6-ROOM FLAT TO LET, 151 B ST. Steam heat, open plumbing, set tubs; all modern improvements. Inquire 149 B st.

TENEMENTS TO RENT, WITH three or five rooms, and in a good condition, between Westford and Middlesex sts. Address F. Piche, 23 Howard st.

TWO LARGE FRONT FURNISHED rooms to let at Hamilton Chambers, 19 Hurd st.

ROOM SUITABLE FOR BARBER shop or business office, to let, on second floor of the Harrington building, 52 Central st.

CHEAP RENT—SIX NEW FLATS, 58 Elm st., $8 month, large 6-room flat, 43 Prospect st., $8 month; flats on Cushing st., $1.25 a week; four big flats at 145 Elm st., 5 rooms each; all new. Jos Flynn, 71 Chapel st.

FURNISHED ROOM TO LET

For a clean, well kept, convenient room, go to The Hamilton Chambers, 19-21 Hurd street, next to A. E. O'Heir & Co.'s Furniture Store.

TO RENT

Desirable Offices in Traders Bank Building,

38-40 Middlesex Street.

HELP WANTED

YOUNG LADY WANTED FOR OFfice. Must be experienced in bookkeeping and typewriting, with references. Apply to Mr. Wilson, manager, United Wall Paper stores of America, located in Nelson Dept. store.

Storage For Furniture

Separate rooms $1 month for regular $2 two-horse load. The dryest and cleanest place for storage in Lowell. Telephone connection. O. F. Prentiss, 356 Bridge st.

TO LET

STORE TO LET, FITTED WITH FIXtures for meat and groceries; 100 Lakeview ave. Inquire 117 Durant st.

TENEMENT OF EIGHT LARGE rooms at 188 Lakeview ave., opp. Coburn st.; $10. Inquire at 117 Durant st.

WE HAVE A FEW DESIRABLE tenements of three, four and five rooms each that we have just put in perfect repair. The locations are good and the rents low. T. H. Elliott, 64 Central st.

NICELY FURNISHED ROOMS TO let, with gas, bath, also telephone, at 231 Appleton st. Mrs. F. E. Hanna.

COTTAGE OF 6 ROOMS TO LET; open plumbing and gas; separate back yard; $1.80 per week; 2 Cottage place, off Lincoln st. Inquire 91 Tremont st.

8-ROOM FLAT TO LET; UPSTAIRS; steam heat, screens, all modern improvements. 204 Pleasant st.

FRONT ROOM TO LET ON CAR line, very pleasant. Apply 263 Appleton st.

BARBER SHOP TO LET, ALL COMplete to start into business; spare room in back can be used for bedroom; rent $15 month, at 36 Elliott st.

UPPER AND LOWER FLATS TO let; 6 rooms, pantry and bath; all modern improvements. Apply 37 Smith st. Tel. 3915-M.

FLAT OF FIVE ROOMS, BATH, pantry, hardwood floors, set tubs, gas and electric light and all other modern improvements, to let, at 177 Stackpole st., near Alder st. Inquire Geo. Fairburn, 384 High st. Tel. 3563.

FLAT OF FIVE ROOMS TO LET AT 11 Somerset st. Inquire on premises.

6-ROOM FLAT TO LET; PANTRY, bath and set tubs; 11 Fay st., cor. Gorham. Inquire on premises.

TENEMENTS TO LET; UPSTAIRS and downstairs, having 5 rooms each; separate toilets; newly painted and papered. Call 61 or 63 Crosby st.

STORE TO LET; CENTRALLY LOcated; 140 ft. deep and 30 ft. wide; suitable for garage, laundry or shoe repairing; rent reasonable; 512 Central st. Inquire 795 Bridge st., or 15 Salem st.

MODERN FLATS TO LET; LOW rent; Davis sq. Inquire F. W. Barrows, 640 Gorham st.

ONE 8-ROOM TENEMENT AT 106 Chapel st., and a 5-room tenement at 68 Chambers st., to let; rent reasonable. Apply to Mr. Kelley, 106 Chapel st.

TWO FURNISHED ROOMS FOR light housekeeping, fitted with gas stove, to let, at 19 Hurd st.

LARGE DOWNSTAIRS FRONT ROOM to let; bath and heat at 533 Central street.

TENEMENT OF FOUR ROOMS TO let, in Pawtucketville, near bridge. Inquire 89 Varnum ave.

PLEASANT TENEMENT OF SIX rooms, to let, in Pawtucketville, with bath, gas and open plumbing. Served by two car lines. Inquire 89 Varnum ave.

FIRST CLASS BOARD AND ROOMS to let; steam heat; most desirable residential district in the city; one minute's walk from Westford st. car line. Inquire Mrs. Nettie Saunders, 68 Gates st. Tel. 2655.

SPECIAL NOTICES

OUR GRANDMOTHERS USED Greenall's Ointment for rheumatism, why not us? Sold at Goodale's, Lowell Pharmacy and Davis Square drug store.

BE SURE AND CONSULT E. F. Gilligan & Co. about your painting and papering; lowest prices; all work guaranteed; estimates cheerfully given on all jobs, large or small. Residence 120 Bowers st. Tel. 3534-W.

TEACHER OF SEVERAL YEARS experience, will give private lessons in all branches of the English language, and mathematics. Miss K. E. Cavanaugh, 129 Llewellyn st.

M. J. HENRY, 258 MERRIMACK ST., room 1. Buttons made to order. Accordion and side plaiting to order. Pinking to order. Button holes made to order on latest style button hole machine. Good work. Prompt service. Reasonable prices.

PIANOS AND ORGANS TUNED AND repaired. Tuning $1. J. Kershaw, 199 Cumberland road. Tel. 644-J.

BENT'S NO. 1 KILLS LICE ON children. Excellent for brown tail moth itching; ivy poison, hives, mange, salt rheum, falling hair. 25 cents at Falls & Burkinshaw's.

LIMBURG CO. CHIMNEY EXPERTS —Chimneys swept and repaired. Residence 1326 Bridge st. Tel. 946-W.

THE SUN IN BOSTON—THE SUN IS on sale every day at both news stands of the Union station in Boston. Don't forget this when taking your train for Lowell.

SUMMER RESORTS

SEASHORE LOTS FOR SALE AT Nahant. I have several beautiful lots at Little Nahant from $750 to $1800. Just the place for a man with an automobile to build a bungalow. Tel. 4660, George H. Graham, 109 Munroe st., Lynn, Mass.

FURNISHED CAMP, WITH BOAT, to let; lake shore; $25, payable weekly. Taft, Mountain Rock.

CAMP FOR SALE "BEAVER Brook," located at Little Island Pond, Pelham, also camp lots. Inquire Harry Smith, 1½ Sargent st., Lawrence, Mass.

CAMPS TO LET AT CRYSTAL LAKE, on water front. Inquire J. Steinberg, 254 Middlesex st. Telephone 846.

FOUR ROOM CAMP TO LET CHEAP. Address Emily Shaw, Tyngsboro, Mass. Take Nashua car, near state line.

NEW BEACH HOUSE TO LET; 7 rooms furnished and sleeping porch, at Oak Island, Revere. June and Sept. $40; July and Aug. $50. Photo at Campbell's, Sun bldg.

WANTED

YOUNG MARRIED COUPLE WOULD like furnished suite of three or four rooms for light housekeeping. A. S. Student, 143 Central st.

WANTED

50,000 Tobacco Tags 30c per 100. Tokio and Perfection coupons count the same as tags.
CARR'S POOL ROOM
96 Gorham street Near Post Office

If you want help at home or in your business, try The Sun "Want" column.

LOST AND FOUND

PURSE LOST CONTAINING SUM OF money, on Lakeview ave. Reward if left at G. V. Levy's, cor. Lakeview ave. and Exeter st.

SUM OF MONEY LOST BETWEEN depot and Tyngsboro. Reward if returned to Emery Dupuis, Care American Express Co.

POCKETBOOK LOST WEDNESDAY evening on Westford or Thorndike sts. Reward if returned to 78 Appleton st.

SMALL BOSTON TERRIER LOST, dark brindle with blaze. Bat ears. Reward if returned to 201 Nesmith st.

FOUR CORNERED GOLD BROOCH pin lost Jan. 1st, on Merrimack st. or on 2.05 High st. car, or in Fort Hill park. Reward at 51 Wilson st., No. Billerica.

TWO $5 BILLS LOST MONDAY evening between Lowell hospital and Gilbride's or Pollard's stores. Reward if returned to Lowell hospital, cor. Merrimack and Pawtucket sts.

MISCELLANEOUS

ROOMS PAPERED, $1.75 UPWARDS; rooms painted, $1.25; whitewashing, 25c and 35c a ceiling, all including stock. J. J. Hayden & Sons, 1006 Central st.

PROF. EHRLICH'S "606" SALVARSAN

Administered in the veins at Dr. Temple's Lowell office. NO LOSS OF TIME from business. NO PAIN. Lues, malaria, locomotor ataxia and various forms of skin disease arising from blood poison.

This solves the problem of the centuries and rids the world of the WORST SCOURGE that the human race has known. RESULTS IMMEDIATE. Wasserman blood tests made. Also treats cancers, tumors, all acute and chronic blood and nervous diseases of men and women, hydrocele, varicocele, Stricture, prostatic diseases, piles, fistula, fissures, ulcers, and rectal diseases. WITHOUT THE USE OF THE KNIFE. Diseases of the eye, ear, nose, throat, skin, stomach, liver, kidneys, bladder, bowels, and rectum, epilepsy, and all nervous diseases.

Terms always made to suit the convenience of anyone applying for treatment, and very reasonable charges. Do not treat elsewhere until you have investigated methods and terms. Lowell office, 97 Central street, Mansur block, Wednesdays, 2 to 4, 7 to 8. Sundays, 10 to 12.

Consultation, Examination, Advice FREE

GUMB BROS.

MONUMENTS AND MEMORIALS

Of all descriptions in granite, marble and bronze. Our manufacturing plant has the most modern power equipment and every labor saving device.

Cor. Gorham and Anderson Sts.
Near Edson Cemetery, Tel. 1017

MONEY TO LOAN

READY CASH

Supplied to all borrowers on plain note AT LOWEST POSSIBLE RATES

$5 costs	.76	Lic. No. 92.
$10 costs	$1.50	Open Mon.
$15 costs	$1.50	Sat. Eve.

Monthly or weekly payments at legal rates of interest.

LOWELL LOAN CO.
22 CENTRAL STREET
Fourth Floor

CREDIT TO ALL

LOANS

Made on short notice without publicity.

We give you the money so cheap that you can't afford to owe anyone else and at charges that honest people can afford to pay. New Methods.

Borrow $10.00	Pay back $11.50
Borow $15.00	Pay back $16.50
Borrow $20.00	Pay back $22.00
Borrow $25.00	Pay back $27.50
Borrow $30.00	Pay back $33.00
Borrow $40.00	Pay back $44.00
Borrow $50.00	Pay back $55.00

In monthly or weekly payments. Legal rates of interest. Credit once established with us is as good as a bank account in time of need. Our rates and plans have proved to be the best because our customers are glad to come again.

MERRIMACK LOAN COMPANY

Room 3, 81 Merrimack street, 17 John street. Hours: 8 a. m. to 6 p. m. Monday and Saturdays until 9 p. m. Tel. connection. License No. 61.

CHRONIC DISEASES

SUCCESSFULLY TREATED BY THE MAGRAW METHOD

No drugs, operations or danger. Many of the most obstinate cases of constipation, piles, rheumatism, neuritis, asthma, persistent headache, dyspepsia, kidney, liver, nervous and female diseases yield to my method of treatment. F. A. Magraw, Doctor of Mechano-Therapy, 97 Central street, room 11. Sundays and Thursdays only, 3 to 7 p. m. Consultation and advice free. Telephone 673.

W. A. LEW

Steam dyeing and cleaning of ladies' and gents' wearing apparel. 30 years in the business.
49 JOHN STREET

LEGAL NOTICES

COMMONWEALTH OF MASSACHUSETTS. Middlesex, ss. Probate Court.

To the heirs-at-law, next of kin, creditors, and all other persons interested in the estate of John Kelleher, late of Lowell, in said County, deceased, intestate.

Whereas a petition has been presented to said Court to grant a letter of administration on the estate of said deceased to Charles H. Molloy, of Lowell, in said County, or to some other suitable person.

You are hereby cited to appear at a Probate Court to be held at Cambridge, in said County of Middlesex, on the twenty-fifth day of June, A. D. 1913, at nine o'clock in the forenoon, to show cause, if any you have, why the same should not be granted.

And the petitioner is hereby directed to give public notice thereof, by publishing this citation once in each week, for three successive weeks in The Lowell Sun, a newspaper published in Lowell, the last publication to be one day at least before said Court.

Witness, Charles J. McIntire, Esquire, First Judge of said Court, this tenth day of June, in the year one thousand nine hundred and thirteen.

W. E. ROGERS, Register.

COMMONWEALTH OF MASSACHUSETTS. Middlesex, ss. Probate Court.

To the devisees, legatees, and all other persons interested in the estate of Lucy O'Hare, late of Lowell, in said County, deceased, testate:

Whereas a petition has been presented to said Court to grant a letter of administration with the will annexed, on the estate of said deceased not already administered, to Charles H. Molloy, of Lowell, in the County of Middlesex, or to some other suitable person.

You are hereby cited to appear at a Probate Court to be held at Lowell, in said County of Middlesex, on the seventeenth day of June, A. D. 1913, at nine o'clock in the forenoon, to show cause, if any you have, why the same should not be granted.

And said petitioner is hereby directed to give public notice thereof by publishing this citation once in each week, for three successive weeks, in The Lowell Sun, a newspaper published in Lowell, the last publication to be one day, at least, before said Court, and by mailing post-paid, or delivering a copy of this citation to all devisees and legatees named in said will, seven days at least before said Court.

Witness, Charles J. McIntire, Esquire, First Judge of said Court, this sixth day of June, in the year one thousand nine hundred and thirteen.

W. E. ROGERS, Register.
J. Joseph O'Connor, Attorney.

COMMONWEALTH OF MASSACHUSETTS. Middlesex, ss.

At a meeting of the County Commissioners of the County of Middlesex, at Cambridge, in the said County, on the first Tuesday of January, in the year of our Lord one thousand nine hundred and thirteen, to wit, by adjournment at said Cambridge on the twenty-third day of May, A. D. 1913.

On the foregoing petitions, ordered, that the Sheriff of said County, or his Deputy, give notice to all persons and corporations interested therein, that the said Commissioners will meet for the purpose of viewing the premises and hearing the parties at the Town Hall in Dunstable, in said County, on Monday, the seventh day of July, next, at 10.15 o'clock in the forenoon, by serving the clerk of the said town of Dunstable with a copy of said petitions and of this order thereon, thirty days at least before said view, and by publishing the same in The Lowell Sun, a newspaper printed at Lowell, three weeks successively, the last publication to be fourteen days at least before said view, and also by posting the same in two public places in the said town of Dunstable fourteen days before said view; and that he make return of his doings herein, to said Commissioners, at the time and place fixed for said view and hearing.

WILLIAM C. DILLINGHAM, Clerk.
Copy of petition and order thereon.
Attest:
WILLIAM C. DILLINGHAM, Clerk.
A true copy, attest:
MARTIN J. COURTNEY,
Deputy Sheriff.

Dunstable, Mass., April 30, 1913.
To the Middlesex County Commissioners.

Respectfully represents the undersigned inhabitants of the town of Dunstable in said County that the following streets in said town be relocated:

High street, from the junction of Main street, near the Town Hall, northerly, almost 1300 feet to land of Byron H. Bro—

Also, a certain public way, beginning at Main street, a short distance easterly of the Town Hall, running northerly about 450 feet to its intersection with High street.

Wherefore we pray that you will relocate said ways.

Calvin Austin and seventeen others.
A true copy, attest:
MARTIN J. COURTNEY,
Deputy Sheriff.

Dunstable, Mass., May 17, 1913.
To the Middlesex County Commissioners.

Respectfully represents the undersigned inhabitants of the town of Dunstable, in said County, that the following streets in said town should be relocated:

Main street from its junction with the east side of High street (near the Town Hall) westerly about thirty-four hundred (3400) feet to a stone about one hundred (100) feet east of where Salmon Brook crosses said street.

Pleasant street from its junction with Main street for a distance of one hundred (100) feet southerly of said Main street.

Wherefore we pray you will relocate said ways.

Calvin Austin and eighteen others.
A true copy, attest:
MARTIN J. COURTNEY,
Deputy Sheriff.

FOR SALE

REFRIGERATOR FOR SALE, CAPacity 100 lbs. Good as new. Apply 252 Lincoln st.

YOUNG SCOTCH COLLIE PUPPY for sale. Inquire at 41 Hale st.

SQUARE PIANO FOR SALE. INquire Miss Collins, 6 Prescott st.

15 GOOD ACCLIMATED HORSES for sale; from 1000 to 1400 lbs. Horses let for any kind of work. Rear 822 Middlesex st. Tel. 2695.

MORRIS CANOE FOR SALE, TWO paddles, two back rests, carpet and cushions. Address Box 235, Nashua, N. H., or phone 1107-M, Nashua.

NICE SQUARE PIANO IN FIRST class condition, with carved legs, for sale, for $25. 747 Merrimack st.

BOARDING AND LODGING HOUSE for sale; 30 rooms, newly furnished, steam heat and baths; rent low for location and size. Apply on premises, 19 Hurd st.

SITUATIONS WANTED

EXPERIENCED GIRL WISHES POsition; plain cook, or general housework; best references. Address C 85, Sun Office.

HELP WANTED

SONG POEMS WANTED. WE HAVE paid thousands of dollars to song writers—send us your poems or melodies. Acceptance guaranteed if available by largest, most successful concern of the kind. We publish, advertise, secure copyright in your name and pay 50 per cent if successful. Hundreds of delighted clients. Write today for big magazine, beautiful illustrated book and examination of your work—all free. Dugdale Co., 962 Dugdale Bldg., Washington, D. C.

INVESTIGATORS AND DETECTIVES wanted everywhere. Big demand, good salary. Some traveling positions. U. S. Secret Service School, Dept. D 66, Milwaukee, Wis.

HUNDREDS MAKE $50 TO $75 weekly selling guaranteed hosiery for largest manufacturer in America. Why not you? Complete outfit free. Write quick to our city office. Madison Mills, 488 Broadway, New York City.

EXPERIENCED DRESSMAKER wanted. Apply 145 Chelmsford st.

MAN WANTED WHO UNDERstands painting working wagons, and can help in blacksmith shop. Apply at 937 Gorham st.

AGENTS, HOSIERY FOR EVERYbody. Great values. Delivery prepaid. Liberal commissions. Free samples. Credit given. Bay State Hosiery Co., Inc., Lynn, Mass.

RAILWAY MAIL CLERKS WANTED. $75 month to commence. Write immediately. Franklin Institute, Dept. 159 E, Rochester, N. Y.

FREE ILLUSTRATED BOOK TELLS of about 300,000 protected positions in U. S. service. Thousands of vacancies every year. There is a big chance here for you, sure and generous pay, lifetime employment. Just ask for booklet T 135. No obligation. Earl Hopkins, Washington, D. C.

LOCOMOTIVE FIREMEN, BRAKEmen, wages about $100; experience unnecessary. Send age, stamp. Railway, Care Sun.

MIDDLE AGED LADY WANTED TO take care of baby and help around house. Call at 33 Puffer st.

WANTED TO HIRE 25 MEN TO CUT cord wood and lumber. Apply A. A. Flint's box factory, Tyngsboro, Mass.

MEN WANTED TO CUT CORDWOOD and lumber. Apply at A. A. Flint's box factory, Tyngsboro, Mass.

I HAVE ON HAND A LOT OF BEAUtiful granolithic lawn and cemetery vases, made in Lowell, that I would like to sell in Lowell. T. Hodgson, 1262 Gorham st.

WOOLEN SPINNERS FOR NIGHT work wanted on Davis & Furber mills. Apply Kunhardt mills, Lawrence, Mass.

EXPERIENCED TABLE GIRL wanted at 95 John st.

EXPERIENCED YOUNG LADY wanted to attend soda fountain in confectionery store. Apply at 34 Bridge st.

KNITTERS AND SKEIN WINDERS wanted. Apply Middlesex Co., Warren st.

GIRL WANTED FOR LIGHT housework. Apply 48 Ware st.

SALESMEN WANTED TO SELL our line of polishes to the grocery trade. Send stamp for particulars. Heroux Mfg. Co., 150 Short st., Attleboro, Mass.

THOROUGHLY EXPERIENCED girl wanted for general housework. One who is willing to go to beach. Telephone 3141.

WANTED

First-class Carriage Painters.
Sawyer Carriage Co.

BLACKSMITH WANTED

First Class Shoer and Jobber. C. H. Hanson & Co., Rock Street.

REAL ESTATE FOR SALE

NICE FOUR TENEMENT BLOCK ON Beech st., for sale; 2 tenement house on Fremont st.; 4 tenement block in Navy yard; number of two tenement houses and cottages in all parts of city. Inquire of John McMenamin, 212 Merrimack st.

2½ STORY HOUSE FOR SALE, 57 Keene st. Price reasonable. Inquire 20 Keene st.

WHY PAY RENT WHEN YOU CAN buy a 7-room cottage near car line for $1200. Easy terms. See us about this. Prescott Land Co., 152 Market st.

STABLE FOR SALE WITH ABOUT 10 stalls, now used as sales stable. Large lot of land with chance of development, worth $2500. Our sale price less. Prescott Land Co., 152 Market st. Tel. 457.

7-ROOM COTTAGE FOR SALE; ALL modern improvements, 870 Lakeview avenue. Newly painted inside and outside, can be purchased for a small amount down and remainder as rent, as owner is to move to another part of city. Inquire on premises.

AT A VERY LOW PRICE FOR IMmediate sale, 8-room house in good repair, recently papered and painted, and newly shingled. Barn 16x24, just built, acre of best land, situated on Brookside street, Dracut Navy Yard. Cars pass the door. Inquire P. Cogger, Riverside st. Tel. 2970.

6-ACRE FARM FOR SALE

1 mile from Lowell line, 5 minutes' walk from electrics. Location high, sightly, on main road, near neighbors. House 7 rooms, pantry, water in house, cemented cellar, small stable, hen house 45 ft. long. Land good, with variety of fruit. Price $1000 on terms. For real estate bargains call on

W. E. DODGE, 9 Central St.

FOR SALE

Near C street, a bargain, 5 room house, 1200 ft. of land, lot of fruit. Price $1250. Near Methuen st., 6-room house and hennery, 10,000 ft. of land. Price $1000. Near Mammoth road, 2 tenement house. Price $1700. Some fine bargains in farms, large and small. G. L. Hubbard, 73 First st. Tel. 2163.

CLAIRVOYANT

CARD READING—PAST, PRESENT and future. 10c and 25c. Madam Cory, 379 Bridge st., room 1.

Special to Graduates

Pictures

HALF PRICE THIS MONTH

The Ideal Studio

118 Merrimack St.

IMPRESSIVE SERVICES

Mr. Edouard O'Heir's Funeral Held Today

The funeral of Mr. Edouard O'Heir, an esteemed resident of this city, took place this morning from his home, 68 Lane street, and was very largely attended by relatives and friends of deceased, who was prominently known in Lowell, where for many years he conducted a furniture business. The large funeral cortege left the home at 8.30 o'clock and wended its way to Notre Dame de Lourdes church in Branch street, where solemn service was held at 9 o'clock, the celebrant of the mass being Rev. Aquila Graton, O. M. I., assisted by Rev. J. B. Barette, O. M. I., as deacon and Rev. Leon Lamothe, O. M. I., as sub-deacon.

The congregation at the service was very large, the many friends of deceased wishing to pay their last tribute to the memory of one whom they loved and respected. The choir was under the direction of Mr. H. A. Rheicot and Perreault's harmonized mass was rendered, Miss Bella Lavigne presiding at the organ. At the offertory the church quartet sang Perreault's "Pie Jesu," and while the body was being borne from the church the "De Profundis" was rendered.

The bearers were three sons of deceased and a son-in-law: Messrs. Albert E. Octavien and Oswald O'Heir and H. R. Morrison. Although a request had been made by the family not to send flowers, there were numerous floral offerings, among which were pieces by the following: Albert E., Octavien and Oswald O'Heir, Etheline O'Heir, J. J. McManmon, Dr. and Mrs. B. Early, James Stanley and family, J. A. Whitney, Mr. and Mrs. Fred N. Noyes, Mr. and Mrs. Benjamin Lepine, Worcester, Mass; Misses Aime and Dora Cote, Worcester; H. R. Morrison and family, Horace O'Heir, Montreal; Mr. and Mrs. Frank Cote, Montreal; Mrs. W. Boivin, Montreal; Mrs. J. E. Beauchemin, Sorel, Que.; Mrs. D. Magnan, Sorel; Ulric Barthe and family, Quebec; Mrs. M. O'Heir and family, Montreal; Mr. and Mrs. E. A. Pion, Montreal; Miss Emelienne Borne, Quebec.

The out-of-town relatives attending the funeral were as follows: Mr. and Mrs. John Ryan, Boston; Mrs. J. A. Beauchemin, Sorel. Burial took place in the family lot in St. Patrick's cemetery, where the committal prayers were read at the grave by Rev. Leon Lamothe, O. M. I. Funeral arrangements were in charge of Undertaker Amedee Archambault.

Baby Carriage Tires

Put on, 25c up. Prompt service and good work.

GEO. H. BACHELDER
POST OFFICE SQUARE

Hampton Beach, N.H.

LOW RATES

PELHAM HOTEL

American plan. Good food. Spring water. Beach best on coast. Casino, all attractions. Band concerts. Connection to many points of interest. Leaflets sent. H. W. Ford, Prop.

M'GOORTY WAS DEFEATED

Jimmy Clabby Won His Bout at Butte, Mont.

BUTTE, Mont., June 15.—Jimmy Clabby of Hammond, Ind., gained a decision over Eddie McGoorty of Oshkosh, Wis., here last night after 12 rounds of fast boxing. In the first round McGoorty had his man almost out but Clabby came back.

RATE CASE DECISIONS

Finishing Touches Being Put on Today

WASHINGTON, June 14.—Finishing touches to the supreme court's decision in the railroad rate case from Missouri, Arkansas, Kentucky, Oregon and West Virginia are believed to have been added today in secret conference. The decisions, with those in the other 49 cases before the court are expected to be announced Monday.

Justice Hughes is picked by most lawyers familiar with the court procedure to announce the conclusion of the court as he did in the Minnesota rate cases last Monday. In doing so he will review the opinion of Judge Smith McPherson of the western Missouri circuit court. By a strange coincidence Judge McPherson in that opinion commented upon the "moral courage of Justice Hughes, then governor of New York, for vetoing a two cent passenger bill."

Judge McPherson held the Missouri maximum freight rates and the two cent passenger law confiscated the property of the railroads and enjoined their enforcement.

The apportionment of value and expense of the railroads on the revenue basis as done in the Missouri case by Judge McPherson was discussed in the Minnesota case. Those errors, Justice Hughes said, were not sufficient to change a return of 3.5 per cent. into a remunerative rate.

Taylor Roofing Co., Inc.

Use galvanized iron cut nails for shingling, size 4 penny; they do the best work. Gravel roofing done promptly and well.

TEL. 969, 140 HUMPHREY ST.

F. W. CRAGIN & CO.
Lowell, Mass.
MANUFACTURERS OF
Cabinet Work of All Kinds to Order
Stores and offices fitted up. Wood turning, jobbing and repairing. Old furniture repaired and finished. New furniture made to order.
46 Fletcher Street Telephone

LADIES' AND GENTS' Clothing

Cleansed, Dyed and Pressed. Gentlemen's suits, $1.50, at Lew's, 477 Merrimack street.

EMPEROR WILHELM, GERMANY'S RULER, OBSERVES SILVER JUBILEE TOMORROW

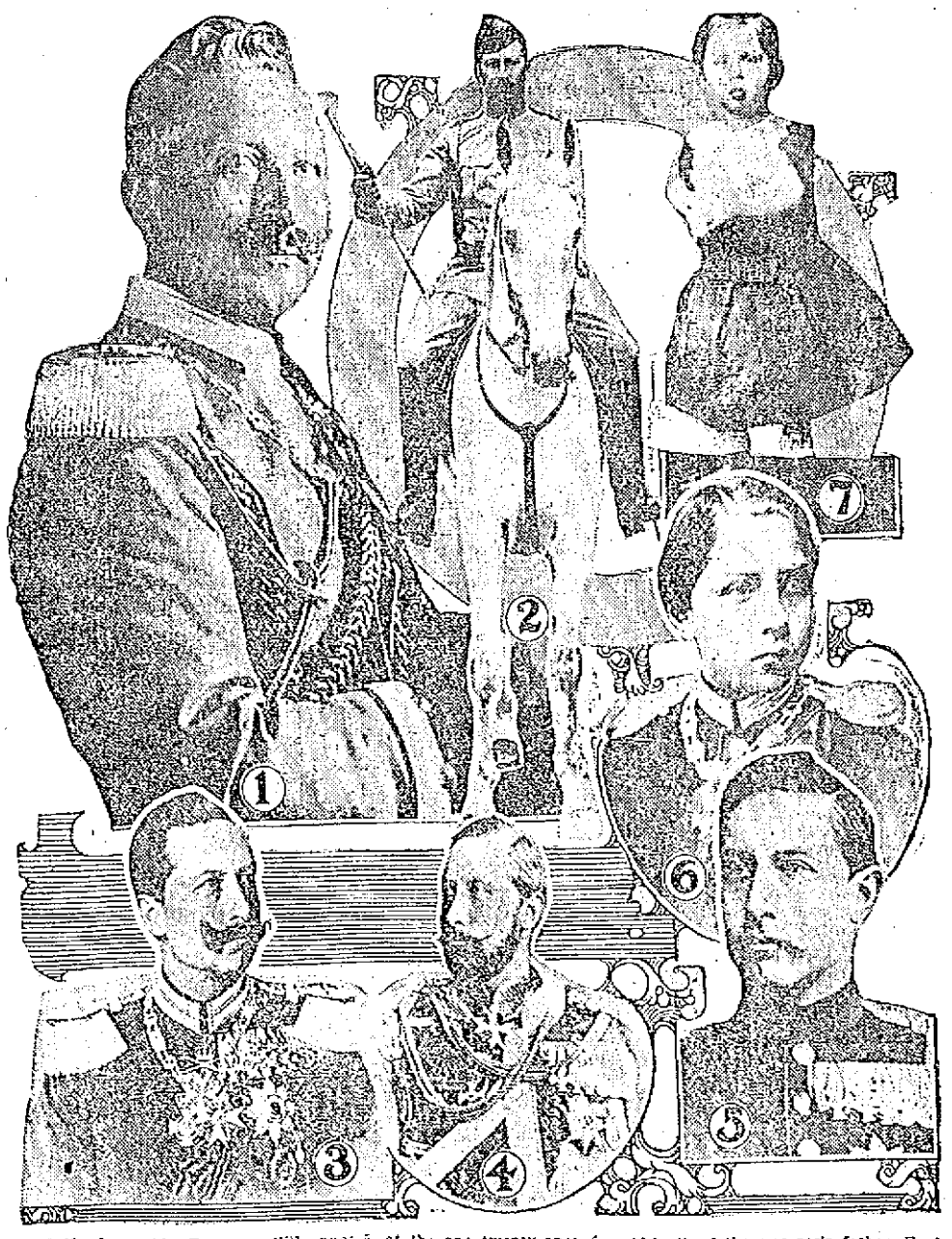

BERLIN, June 14.—Emperor Wilhelm of Germany is here presented at various stages in his life. On June 15 he completes twenty-five years of his reign as the war lord of Europe. He has long been Europe's most important figure, and under his rule Germany has developed wonderfully in civic, industrial and commercial fields. Its army and navy are the admiration of the world. Key to illustration: 1, the kaiser as he looks today, from his latest picture; 2, as he looked five years ago, mounted on horseback; 3, at the age of thirty-five; 4, as he looked with whiskers several years ago; 5, at the age twenty-one; 6, at the age of twelve; 7, at the age of two. The emperor is now fifty-four years old.

Berlin Decorates

The city of Berlin has appropriated $25,000 for the decoration of the streets and of this sum $15,000 is to be spent on Unter Den Linden, which already has taken on a gay appearance.

On Sunday, the real silver jubilee anniversary, very few celebrations will ocur, as it marks the date of the death of the emperor's father, Frederick III.

The emperor will attend church in the morning and will lay a wreath on his father's tomb. The rest of the day he will spend with members of his family.

Monday, June 16, will be the important day of the jubilee celebration. No fixed program has yet been made public, but a parade or troop review is likely and the occasion will be marked by the presence in the empire's capital city of the heads of all the German states, gathered to congratulate the imperial head of the federation and the king of Prussia. There will be a gala dinner at 6 o'clock and at 8 in the evening the third act of "The Valkyries" will be produced in the Royal opera house at the emperor's command.

Bright, Sears & Co.
WYMAN'S EXCHANGE
Bankers and Brokers
SECOND FLOOR

TRAINS TO AND FROM BOSTON

Southern Div.

To Boston Lve.	To Boston Arr.	From Boston Lve.	From Boston Arr.
3.40	5.25	3.05	3.48
5.15	6.5[illegible]	6.12	7.13
6.20	7.20	7.23	8.31
6.45	7.5[illegible]	7.53	8.40
7.0[illegible]	7.55	8.21	9.22
8.17	8.50	9.00	9.59
9.21	9.55	10.00	10.56
10.25	8.15	11.23	12.09
11.00	8.57	12.30	1.09
5.34	9.2[illegible]	1.00	1.59
12.12	10.2[illegible]	2.00	3.00
2.45	10.3[illegible]	3.00	3.59
10.00	11.10	13.47	5.02
10.35	11.3[illegible]	4.00	4.58
11.00	11.4[illegible]	14.14	5.52
12.15	1.06	5.00	5.58
1.45	2.25	15.21	6.56
2.31	3.27	5.35	6.33
3.37	4.1[illegible]	15.51	7.10
4.30	5.27	6.14	7.23
5.21	6.2[illegible]	6.00	8.28
6.12	7.18	8.30	9.08
6.32	7.45	10.30	11.38
7.25	8.30	11.17	12.13
9.55	10.40	12.00	1.10

Sunday Trains

Southern Division

To Boston Lve.	To Boston Arr.	From Boston Lve.	From Boston Arr.
6.47	7.30	9.00	10.00
7.32	8.05	10.00	10.56
8.32	9.05	11.30	12.09
8.45	9.15	1.00	1.52
9.03	9.55	5.30	6.24
10.[illegible]	11.24	6.00	6.35
2.25	3.05	8.30	9.05
5.10	6.0[illegible]	9.00	10.25
6.31	7.15	10.14	10.55
7.28	8.1[illegible]	10.29	11.35
9.55	10.40		

Western Div.

To Boston Lve.	To Boston Arr.	From Boston Lve.	From Boston Arr.
6.45	7.55	7.40	8.06
8.05	9.00	9.14	10.20
9.35	10.56	11.00	11.19
10.34	12.00	11.50	12.55
12.02	1.12	2.14	3.20
1.27	2.37	3.30	4.01
3.17	4.2[illegible]	5.14	6.14
5.15	6.25	6.47	7.56
10.15	11.32	7.50	8.15
		9.5[illegible]	11.09

Sunday Trains

Western Division

To Boston Lve.	To Boston Arr.	From Boston Lve.	From Boston Arr.
8.23	9.20	8.00	9.08
12.10	1.15	12.00	1.40
2.30	3.05	2.11	3.25
5.45	6.35	5.30	6.44
8.35	10.04	6.29	6.31
		8.45	9.46

References:

b Via Bedford.

s Via Salem Jct.

z Via Wilmington Junction

n will not run on Holidays.

LOCAL NEWS

You want printing; Tobin's Printery.

Scandinavian picnic, Nahnasset, Saturday, June 14. 25c.

If your teeth trouble you, see Dr. Gagnon, 456 Merrimack street.

J. Gilbert Hill has removed his law offices to 810-812 Sun building.

Hose, Hose, Hose, at The Thompson Hardware Co. Every foot warranted.

When you have any real estate to sell, consult J. F. Donohoe, Donovan Bldg. Telephone.

Elaborate plans are under way for the observance of the annual ladies' day at the Vesper Country club, June 19.

Miss Irene Weed, daughter of Mr. and Mrs. Clarence M. Weew of Foster street, was graduated from Simmons college this week.

A month's mind requiem high mass will be sung for Mrs. Elizabeth Carthy at the Sacred Heart church Monday, June 16, at 8 o'clock.

Miss Marjorie Leighton, daughter of Mr. and Mrs. Edward N. Leighton, formerly of Lowell and now of Woburn, has won a German scholarship at Radcliffe.

A daughter was born yesterday to Mr. and John Boisvert of 313 West Sixth street. The former is a popular motorman for the Bay State Street railway company.

Miss Corine Blondin of Nashua has been the guest of relatives in this city. She left yesterday for Fall River and New Bedford, and from there she will journey to Montreal, Que., where she will join her father.

Miss Miriam Savage, Wellesley, 1911, for the past year connected with the Cincinnati Art Museum, has been appointed instructor in art at Wilson college, Chambersburg, Pa., and will have charge of the department for the years 1913-14.

Miss Clarida Gadbois of 54 Lilley avenue left last night on a six weeks' vacation to Canada. She will visit friends and relatives in Stanford and Sherbrooke, Que., and then she will join her sisters, Marie and Lucie at the convent in East Angus, and the trio will then proceed to Montreal and St. Thomas de Pierreville, Que.

Mr. and Mrs. R. C. Paradis and daughter Louise were among the Lowell people who attended the annual recital by Mrs. Maud Paradis-Lane and her pupils at the Cliff hotel, Winthrop beach, last night. The program was one of the best that Mrs. Lane has had, and was fully appreciated by an audience which included music lovers from Boston and surrounding towns.

The following Lowell people are booked through Murphy's ticket agency to sail from Boston next Tuesday for Europe on the White Star line steamer Cymric: Mrs. Katherine O'Hara, Mr. James O'Hara, Mr. William Hall, Miss Bridget M. Meade, Miss Della Malone, Mr. John Farrell, Dennis O'Brien, Mrs. Eliza Marshall, Miss Ellen Mcdougall, Mrs. Kate Patterson, John Kenny, Mrs. Mary Bilsor, Miss Alice Tomkins and Miss Julia Townsend.

Mr. Patrick J. Reynolds, master of the Riverside school, will receive the degree of master of arts at Boston college next Wednesday evening. He has completed a year's work in professional ethics and advanced literature and philosophy, together with a thesis on "Formation of Character," which has been commended by the college authorities as a work of unusual merit. Mr. Reynolds already holds the degree of bachelor of arts, conferred by Holy Cross college, of which he is an alumnus.

The young people of Ayer City have decided to have an enormous and record breaking bonfire the night before the Fourth of July and made a beginning last night when they met and elected a committee to take charge of the arrangements. According to Messrs. Peter A. Gill and James O'Brien who constitute the committee, the bonfire will be 60 feet high and will consume 700 railroad sleepers, altogether making the biggest seen in this city for some time. The young people would like to receive contributions in the form of old matresses, boxes, wood of all descriptions, anything in fact, that will burn and add to the size of the blaze. Mr. P. A. Gill is at 227 Lincoln street.

Last evening the triduum in honor of St. Anthony, which was begun on Wednesday at the church of the Immaculate Conception was brought to a close. Instructions were given by Rev. Father Fox, O. M. I. The services consisted of rosary and benediction of the blessed sacrament, the celebrant being Rev. Father Fox. The triduum began on Wednesday morning and yesterday morning at 5.15 a special mass was celebrated, the other masses being at 6.30 and 8 o'clock. The congregations throughout the observance of three days were quite large and great numbers received holy communion yesterday.

Yesterday was class day at Radcliffe college. In the evening a reception was held by the eighty graduates. After the reception the thousands in attendance went out to the lawn where over two acres was laid with canvas and set with tables suitable for small parties. Around the entire square was arranged the long tables on which the salads, creams and other refreshments were served to all comers. Several concerts were in progress during the evening and the lines of Chinese lanterns radiating from a high pole in the center of the lawn made a very pretty scene. After the spread dancing was enjoyed in the gymnasium and the living room of the Agassis house. Among the graduates was Miss Inez McCaffrey, daughter of Officer McCaffrey of Cambridge who has many relatives in Lowell. She has been selected as class prophet at the graduating exercises to be held Monday.

Y. M. C. I. Events

There will be no regular meeting of the Young Men's Catholic Institute tomorrow morning because during the season of warm weather, the society meets but once in every two weeks. The next meeting, therefore, will take place on Sunday 22 and at this session important business will be transacted. The committee engaged in making the arrangements for the joint outing with the Burke Temperance Institute will submit its report as to the date and place. The committee in charge of the summer camp will also report.

William W. Duncan

ATTORNEY AT LAW

Has Opened Offices at 810-212 Sun Building.

PLATES REQUIRED

Bridgework, 22k, $3.00 Per Tooth

Our Specialty Guaranteed.

BOSTON PAINLESS DENTAL ROOMS

16-17-18-19 Runels' Building

ORIENTAL RUGS

Sold, Repaired, Cleansed and Stitched

EXPERT WORK—MODERATE PRICES

You are invited to inspect the exhibition of rugs in our salesroom.

MARTIN H. AJOOTIAN & CO.

210 SUN BUILDING

Works: 156½ High Street, Newburyport, Mass.

THE LOCAL CARPENTERS

Have Elected Officers for Ensuing Term

The Carpenters' District Council, local 40, has elected the following officers for the ensuing term: President, James McDonald; vice president, Joseph Sears; recording secretary, B. B. Golden; financial secretary, Earl P. Taylor; treasurer, F. R. Webster; conductor, George Trott; warden, Melvin Gouch; delegates to Trade and Labor council, Joseph Convery, B. B. Golden, M. A. Lee, W. H. Hanley, L. B. Daniels, Joseph S. Sears, C. J. Monahan.

At the meeting held this week the local union received a communication from the carpenters of Fall River, who are out on strike and a substantial donation was sent. It was also voted to turn out in the Labor day parade which is to be held by the Trades and Labor council. It was reported at the meeting that several of the carpenters of this city are working out of town owing to the scarcity of work here.

The Mill Men's union, local 1468, held their meeting last night and nominated officers. The membership of this union is increasing rapidly and is in good condition at the present time. The officers will be elected at the next meeting, which is to be held on June 27.

Nothing Like It

If you are a lawyer, physician or dentist why "hide your light under a bushel," so to speak, in a dark, gloomy antiquated office while the New Sun building affords such splendid accommodations at about the same cost.

GENERAL TICKET AGENCY

FOR EUROPEAN TRAVEL

Next Sailings From Boston

Cymric, June 17
Laconia, June 24
Parisian, June 27
Arabic, July 1
Numidian, July 5
Franconia, July 8

Choice berths secured on the Cunard, White Star, Allan and all the leading lines to Queenstown, Liverpool, Glasgow, London, Hamburg and Bremen.

We are local agents for the Hamburg-American line, Boston to Hamburg and Paris.

Travelers cheques, drafts and money orders issued. Foreign money bought and sold. Railroad tickets to all points.

MURPHY'S TICKET AGENCY

18 APPLETON ST., OPP. POST OFFICE

The lots on the South common for July 3d and 4th will be offered for sale at the office of the park commission on Thursday, June 19, at 9 a. m., and on the South common, Friday, June 20 at 10 a. m.

By order of the Board of Park Commissioners.

JOHN W. KERNAN,
Engineer and Superintendent.

CARR'S APPEAL HAD LITTLE EFFECT

Votes to Hire an Expert to Plan Improvements

Long Discussion of South Common Conditions

Electric Companies Asked to Remove Wires From Trees

HENRY J. CARR,
Park Commissioner.

Park Commissioner Carr has no children of his own, but he loves children just the same. He said so at a meeting of the park commission last night while he pleaded for improvements on the South common. He wanted his brother commissioners to take the little ones to their manly bosoms and open their hearts and purse strings to them. Mr. Carr wanted a nice wading pool for the waifs of the men and women who come from across the water to work in our feverishly throbbing mills. He wanted the commission to form a solid front and ask the municipal council for an appropriation of $10,000 for the improvements which he suggested. The majority of the commission defeated the proposition. If, after his plan had been defeated, Mr. Carr had put his thoughts in verse, he would have mused thusly:

Plenty of room for dives and dens
(glitter and glare and sin),
Plenty of room for prison pens (gather the criminals in).
Plenty of room for jails and courts
(willing enough to pay);
But never a place for the lads to race—no, never a place to play.

Plenty of room for shops and stores
(Mammon must have the best).
Plenty of room for the running sores
that rot in the city's breast;
Plenty of room for the lures that lead
the hearts of our youth astray;
But never a cent on playground spent,
no, never a place to play!

Plenty of room for schools and halls,
plenty of room for art.
Plenty of room for teas and balls,
platform, stage and mart.
Proud is the city— she finds a place
for many a fad today;
But she's more than blind if she fails
to find a place for the boys to play!

Give them a chance for innocent sport,
give them a chance for fun—
Better a playground plot than a court
and a jail when the harm is done!
Give them a chance—if you stint them
now, tomorrow you'll have to pay
A larger bill for darker ill; so give
them a chance to play.

Although Mr. Carr found it impossible to inoculate his brother members with his sympathy, the children of the city may yet rise up and call him blessed. It is not on the South common alone that Mr. Carr is planning to provide for the children. When it was stated that there was no money with which to continue the Greenhalge school playground, Mr. Carr, at a meeting of the park commission, said he would go to West Centralville and raise an army of children. "Then we will march on city hall," he said, "and the citizens of the future will demand their rights." Henry was standing erect when he made this speech and when Henry stands right up straight he's some tall, but not much.

Henry Carr is a man not easily discouraged and he says he will keep up the good fight for the children. Mr. Carr fought hard and long for his plan last night, but eventually the other members of the commission voted to hire an expert landscape architect to come here and find out just what is the matter with the topography of the South common, and then, later on, to see how far his plans may be followed out for a moderate expenditure of money.

Chairman Greene advocated the closing of the pond on the South common to the public. He thought that it might be filled and Supt. J. W. Kernan allowed that the cheapest way to straighten out the pond business would be to follow the suggestion of the chairman and fill it up. Mr. Rountree argued for a bandstand and Mr. Kernan said any landscape gardner would suggest the hollow of the common for a band stand.

The Portuguese and Poles have been dumped here by the mills, and let us try to Americanize them, by giving them a park and a place to play," said Mr. Carr.

With these noble sentiments did Dr. Mignault agree, but he said it looked like dividing apples before there were any apples to divide, and it was plain to be seen that Mr. Carr didn't just get the drift of the doctor's remarks. Ditto Messrs. Greene and Rountree.

After yards, rods, perches, yea, furlongs of discussion, Mr. Carr moved that the commission ask the municipal council to borrow $10,000 for wading pools, and band stand on the South common. Dr. Mignault wished to amend the motion by having the commission request money on the recommendation of an expert, for certain things. He said he felt that $25 would be well spent for an expert landscape gardner's advice.

"I don't think we ought to ask for $10,000 and in the same motion, doubt the wisdom of asking for it," said Mr. Greene. "If we ask for the borrowing of money for parks, we don't want oratory and supposition as much as we do facts."

"I may seem stubborn in this, but I'm from Missouri," said Mr. Carr.

Mr. Carr's motion was then put and carried and later defeated on notice of reconsideration. Then, on motion of Dr. Mignault, it was voted to hire an expert to tell about drainage, etc., on the South common, and it was left to the chairman to select the expert.

It was voted to ask a continuance of the conference with the municipal council.

Mr. Carr made a report on arms on trees in various parts of the city. He moved that public service corporations be given 30 days to remove brackets, arms, etc., from trees. Dr. Mignault seconded the motion. Mr. Greene urged the commission to go slow. Many streets in the city will go dark, he said, if such drastic action is taken. It would mean loss of power in mills.

Dr. Mignault said other corporations rely upon their own resources to develop their business. Such is not true of the corporations which supply electricity. It is little use for the park commission to plant trees, only to have them destroyed by electricity.

"We want to confer with these corporations and give them a chance," said the chairman. He also said that the elm leaf beetle and smooth pavements are responsible for the death of many trees.

Mr. Carr withdrew his motion and it was decided to make a test case of some one place where a tree is being injured.

Supt. Kernan read a complaint from Thomas Waterman about the damage to property at 27 Anne street, caused by the blowing over of a tree. The damages amounted to $68.50. The matter was referred to the committee on claims.

Adjourned.

300 PERISH IN FLOODS

Inundations Caused by Rains in India

BOMBAY, India, June 14.—Floods cost the loss of 300 lives today in the Palitani district on the peninsula of Kathiawar, on the Arabian sea. The inundations were caused by heavy rains.

MILITARY NEWS

Capt. Jeyes Acts as Supervisor at Target Shoot in Haverhill—School For Commissioned Officers.

Capt. Walter H. Jeyes, local armorer, and a popular member of Co. G, Sixth regiment, M. V. M., received orders yesterday from the office of the adjutant general to act as supervisor at the target shoot which is being held this afternoon in Haverhill, by members of Co. F, Eight regiment of the latter city, and he left this noon for the down-river city. He will return this evening.

The commissioned officers of the local companies are preparing to attend the school of instruction which will be held exclusively for the commissioned officers of the state from June 19 to 22 exclusive. Capt. Hunton of the commissary department left this noon for the same place, where he will be in charge of the commissary.

A practice shoot was held this afternoon at the rifle range in Dracut Centre, and the same was attended by a large number of members of local companies, many of whom will soon qualify. The range is now in very good condition and many of the militiamen take advantage of the Saturday afternoon to test their skill on the target, and the practices are always very interesting.

An Innovation

Two fast elevators always running and the other up-to-date features of the new Sun building are an innovation for Lowell and the patrons of the building.

COBURN'S

FLOOR FINISH

Is a varnish that is tough and strong enough to withstand the hardest wear and tear. It dries to walk on in a single night.

QUART 80c

FREE CITY AUTO DELIVERY

C. B. COBURN CO.

63 MARKET STREET

TODAY IS FLAG DAY

Continued

Large American flags were also seen upon all of the public buildings and the national colors were displayed generally throughout the city, making a striking manifestation of patriotism in honor of "Old Glory."

June 14, the anniversary of the adoption of the flag has been set aside throughout the Union as Flag Day. Yesterday exercises were held in the local schools in observance of the day, the institutions being closed on Saturdays.

The blue field of the American flag now contains 48 stars arranged in six rows of 8 stars each, and the thirteen stripes, representing the thirteen original states of the Union. Previous to the admittance of Arizona and New Mexico to the Union in August, 1911, by a joint act of congress, the flag had but 46 stars. The garrison flag of the army is made of bunting, 36 feet fly and 20 feet hoist; thirteen stripes, and in the upper quarter next to the staff, is the field or "Union" of stars, equal to the number of states on blue field, over one-third length of the flag, extending to the lower edge of the fourth red stripe from the top. The storm flag is 20 feet by 10 feet, and the recruiting flag, 5 feet, 9 inches by 4 feet 4 inches. The "American Jack" is the "Union" or blue field of the flag. The revenue Marine Service Flag, authorized by act of congress, March 2, 1799, was originally prescribed to "consist of 16 perpendicular stripes, alternate red and white, the union of the ensign bearing the arms of the United States in dark blue on a white field." The sixteen stripes represented the number of states which had been admitted to the Union at that time and no change has been made since.

In order to show proper respect to the flag, the following ceremony should be observed: It should not be hoisted before sunrise nor allowed to remain up after sunset.

At "retreat," sunset, civilian spectators should stand at "attention" and uncover during the playing of the "Star Spangled Banner." Military spectators are required by regulation to stand at "attention" and give the military salute.

When the national colors are passing on parade, or in review, the spectators should, if walking, pause, and if sitting, arise and stand at "attention" and uncover.

When the flag is flown at half-staff as assigned to mourning, it should be hoisted the full staff at the conclusion of the funeral.

In placing the flag at half staff, it should be first hoisted to the top of staff and then lowered to position, in preliminary to lowering from half staff, it should first be raised to the top.

On Memorial day, May 30, the flag should fly at half staff from sunrise to noon and full staff from noon to sunset.

As adopted by the Sons of the Revolution, state of New York.

Veneration of the Flag

The veneration of the flag as an emblem of state or community is as old as history itself. Way back in the days of the Roman empire, Rome had her eagle, the Saracens had their crescent and so on down through the centuries, each organized community had its particular emblem by which it swore its allegiance and for which it fought. With these emblematic flags, have been identified victories of war and peace, social progress, power, prosperity and happiness until they have become hallowed by associations of an inspiring nature. But 'round none of them cluster such endearing recollections as the flag which we honor today, that same old flag under which the embattled farmers of Middlesex county fought for freedom and independence over a century ago. The present flag was adopted by the old congress while the new-born republic was struggling into life, and it waved over the "Father of his country" when he was commander-in-chief of the Continental army. Half a century later when it was pulled down at Sumter, 100,000 patriotic men left their workshops and their homes and hastened to its defence, and after four long years of fratricidal warfare replaced it on high where it waved once more over a united country, where it still continues to wave, and where it shall wave for all time.

The stars, that number the states over which it floats, have constantly increased, and with the increasing constellation has its power and influence increased. In later years it has been carried forth beyond our borders and has been planted in strange and distant lands, but it has never retreated. Wherever it has gone, it has carried with it freedom, independence, opportunity, prosperity and human happiness. It is the flag which we venerate and the whole world admires. As the recipients of its innumerable blessings we are in duty bound ever to promote its greater glory and majesty.

IPSWICH STRIKERS

Continued

Anthiphe Ladopoulou, 19 years old, who is accused of rioting, was called. She said that she came to America three years ago and had worked in the mill most of the time since then. Of nine members of her family seven daughters worked at the hosiery mill and were now on strike. Her average wage was $6.50 a week.

The witness said she went out Tuesday night when the mill whistle blew. There was no disturbance at the time but she was arrested and taken to the police station in an automobile.

First Auto Ride

"It was my first automobile ride," she added with a smile.

The witness told of attending meetings of the strikers, but she denied that Carroll L. Pingree of Lowell or Nathan Hermann, who are accused of murder, had ever told the strikers to go on picket duty or to make a demonstration at the mills. The Industrial Workers of the World leaders had advised against violence and trouble, she said.

Michael A. Moore, a policeman of Lawrence, told of attending a meeting of the strikers at which he heard Hermann say: "You must stick together and fight for your lives." The witness said that Hermann added that he did not mean to use weapons or force but to fight by inactivity.

"He said to them," according to Moore, "picket with your hands in your pockets."

Were Not Strikers

Three other defendants testified that they were not strikers and had taken no part in the trouble. Two of the three said they were not arrested until the day following the riot.

Aristros Nevros, who occupies the house opposite the mill and from which the police claim shots were fired, testified that he had never owned a weapon and that there was no shooting from his home. He had seen the policemen use their revolvers but had not seen anyone in the crowd opposed to the officers use a gun. He had seen bottles thrown but by whom he could not tell. Several other defendants and others called by the defense testified that they had taken no part in the rioting and believe the police to have been the aggressors. One witness said that the officers had provoked the strikers by pushing them.

Hearing Adjourned

At noon the hearing was adjourned until nine o'clock Monday morning. Judge Sayward said the case must be concluded Monday. Hermann and the Pingrees were committed to the Salem jail.

Writs for the eviction of the occupants of 15 houses owned by the mill company were granted by the court today. Agent Haywood of the company said that the writs would be served on the strikers Monday. The police fear that there will be trouble when the evictions are begun.

Will Not Exhume Body

IPSWICH, June 14.—The exhumation of the body of Miss Nicoletta Paudolopoulou, who was killed during the strike riot near the Ipswich hosiery mill Tuesday night, will not be necessary, it was learned today, as the medical examiner, Dr. D. G. Bailey, has in his possession a portion of the victim's skull showing the course of the bullet that caused her death. This part of the skull was removed by Dr. Bailey at the time of the autopsy.

Persons connected with the defense of Carroll L. Pingree and his wife of Lowell and Nathan Hermann of Boston, Industrial Workers of the World leaders, held for the alleged murder of Miss Paudolopoulou, intended to petition District Attorney Attwill for permission to exhume the body in order that medical experts might trace the course of the bullets. Dr. Bailey said this morning he would allow the defense's experts to examine the portion of the skull in his possession provided they secured an order either from Judge Sayward of the district court or from the district attorney. It was stated the bullet entered the left side of the woman's head a little above the ear and took a backward course. This fact, it is claimed by the defense, disproves the theory that the shot was fired downward by persons in the upper window of a tenement.

So far as the strike was concerned, conditions remained unchanged today. There were no pickets on the streets in the early morning and persons desiring to work in the mills were not molested. It was estimated that about 400 operatives were at the mills, with 700 others on strike.

Arch Cushions 50c to $2

INNER SOLES 5c and 10c

DOWS 9 Corner Merrimack and Central Streets

C. F. KEYES, Auctioneer

Office; Old B. & M. Depot. Storehouse and Commission Rooms, Green Street. Tel. 1485

AT PUBLIC AUCTION NEXT MONDAY, JUNE 16th, AT 1.30 O'CLOCK, AT NO. 62 WHIPPLE STREET, STOCK AND FIXTURES OF TWO STORES

Recently I sold my real estate, and in order to give the new purchaser possession at once, I will sell the following goods: One National cash register; McGray refrigerator, put together in sections, oak finish on the outside, cost $250 within two years, (if you are looking for a first class refrigerator of medium size, here is your opportunity); computing scales, coffee mill, four show cases, 3, 4, 5 and 6 feet long, oak frames, two counters; two grocery bins, five and six sections; platform scales; three meat benches, meat block; set of skids; small ice chest; two paper rolls; meat platters; oil tank; large sausage machine; two small meat grinders; bottling machine and bench; large window curtains; Democrat wagon; two sets of harness; pung; two sets of blocks and ropes; two large screw jacks; lot of heavy wire grating; lot of windows, screen doors, pool table, balls, racks and brushes, everything complete, 7 three-foot tables; 2 round tables with iron base; 35 dining and kitchen chairs; odd lots of furniture.

Groceries consist of barrel of molasses and pump, canned goods, catsup, pickles, spices and a general line of groceries.

Goods can be inspected Saturday from 10 a. m. to 4 p. m.

Terms: Cash. Per order MARY BIRTWELL.

TUESDAY, JUNE 24, AT 2 O'CLOCK

AN IDEAL HOME IN THE MOST SELECT PART OF THE HIGHLANDS, SITUATED ON THE HIGHEST PART OF PINE STREET, AND COMMANDING AN ELEGANT VIEW. AS ADMINISTRATOR OF THE LATE ANTHONY J. LAVERY ESTATE, I SHALL OFFER FOR SALE, ON THE PREMISES, REGARDLESS OF ANY CONDITION OF THE WEATHER THE ABOVE MENTIONED PROPERTY, AT NO. 238 PINE STREET, CONSISTING OF A 2 1-2 STORY, SLATE ROOF HOUSE, STABLE AND ABOUT 12,774 SQUARE FEET OF LAND; ALSO THE HOUSEHOLD FURNISHINGS.

THE HOUSE consists of 11 rooms, bath, pantry, lavatory, laundry and back shed. On the first floor there is a vestibule with double oak doors, reception hall and stairway, all finished in quartered oak, well lighted by fancy lettered windows, parlor, library with a large bay window, fireplace with tile floor and cherry mantle, dining-room has an oak floor and oak china closet built in, kitchen is very roomy with hardwood floor and a street entrance, pantry has hardwood floor, large cupboards and spice boxes built in, lavatory, laundry with soapstone set tubs and toilet. In the rear is a large shed which is conveniently laid out and could be used for a summer kitchen. On the next floor there are five large, airy and well lighted chambers, bath and den. These rooms are accessible by front and back stairways. There is also ample closet room. On the top floor there is one finished room and a large storage room. The cellar is cemented, with vegetable cellar partitioned off, and an up-to-date horizontal boiler.

THE HOUSE is of an attractive design, having a 30 feet piazza on Pine street and a 20 feet piazza on Highland avenue; heated by steam, in good repair inside and out. It is convenient to schools, churches and is within two minutes' walk of the Westford street and Highland car lines. It is surrounded by many very nice and up-to-date residences.

THE BARN, which has an entrance from Highland avenue, contains two stalls, box stall, harness room, coachman's room and a toilet. Carriage shed is connected and wash stand is connected with the sewer. Both barn and shed are finished in Georgia pine.

THE LOT, which is a corner one, has a frontage of 150 feet on Highland avenue and 110 feet on Pine street, is all graded and sodded, making an excellent lawn, having seven large shade trees and eight fruit trees, concrete walks and driveway. Both Highland avenue and Pine street are macadamized.

This is a grand opportunity for a business man who keeps horses or auto to purchase a home in one of the best residential parts of the city. It will have to be seen to be appreciated. It will be open for inspection Tuesday, Friday and Monday, June 10-13-16, from 2 to 4.30 o'clock, or can be seen any time by calling on the auctioneer. Tel. 1485.

Terms: $600 to be paid the auctioneer as soon as struck off.

Immediately after selling the real estate, I will sell all the household furnishings, consisting of cabinet grand upright piano, large oak hall-tree, four odd hall chairs 10 foot rug runner, 4 feet wide; large mirror with plate glass, two oil paintings, round mahogany parlor table, mahogany bric-a-brac stand, two odd mahogany chairs, mahogany jardiniere stand, four-piece oak Morris chair, very handsome gas lamp, mirror with marble shelf, marble clock, black walnut marble top table, three odd chairs, five small rugs, very handsome brass fire set of seven pieces, three oil paintings, large oak dining table, oak sideboard, six dining chairs—this is all made of light oak and is a very nice set—six fruit and game pictures, 9x12 art square, two velvet runners, Crawford range, No. 7, hot water front and practically new; Kitchen chairs, table, linoleum large refrigerator, all slate shelves, new last season; bench wringer, gas stove, large marble-top table, one 3-foot bed ash dresser, commode, soft top mattress, full size iron bed, two-piece soft top mattress, dresser, commode three chairs, very nice chamber suite of eight pieces and two-piece soft top mattress, brass bed with soft top mattress, commode, dresser and two chairs, black walnut chamber suite, 10 pieces, commode, dresser and table, have colored marble top, five carpets, lounge, bookcase and two odd chairs; also several odds and ends.

Terms: Cash. T. J. McDONALD Administrator.

NEXT SATURDAY, JUNE 21, AT 4 O'CLOCK

A COTTAGE HOUSE AND ABOUT 4250 SQUARE FEET OF LAND AT NO. 128 STROMQUIST AVE., CORNER OF BOWDEN STREET

This cosy little house is located on the northerly side of Bowden street and the easterly side of Stromquist avenue.

The cottage consists of six rooms and a back shed, has a large piazza, is lighted throughout by gas and is in first class condition, inside and out. The lot, which is a corner one, has a large frontage on Bowden street and Stromquist avenue. It is level graded and all fenced in. There is a very nice garden and if the purchaser so desires, there is room to build another house.

Now, then, the present owner is absent from this city a great deal and for this reason has decided to dispose of his property on next Saturday, regardless of any condition of the weather. If you are looking for a nice little home, with a garden, look this property up.

Terms: $150 to be paid the auctioneer as soon as struck off. Make all inquiries of the auctioneer, who has full charge.

C. F. KEYES, Auctioneer.

C. F. KEYES Will Hold His Next Furniture Sale Thursday, June 26